FAMILY VALUES SALE

Volume V 2015

November 28, 2015

SATURDAY AT 1 P.M.
AT RIDDER FARMS
NEAR HERMANN, MISSOURI

FAMILY VALUES SALE

November 28, 2015

Saturday at 1 p.m. • At Ridder Farms
Near Hermann, Missouri

SALE HOST:

RIDDER FARMS

The Dale Ridder Family
2289 Brown Shanty Road
Hermann, MO 65041
Home: 573-943-6462
Dale: 573-680-4691
Derek: 573-680-4692
ridder-farms@hotmail.com

SALE DAY TELEPHONES:

Greg Hubert 785-672-7449
David Hobbs 913-515-1215
Or contact any of the sale consignors. (Telephone numbers listed with Lots.)

SALE MANAGER:

HUBERT CATTLE SALES

Greg Hubert
PO Box 37
Oakley, KS 67748
785-672-3195 (office)
785-672-7449 (cellular)
greghubert@st-tel.net

AUCTIONEER:

Eddie Burks 270-678-4154

CHAROLAIS JOURNAL REPRESENTATIVE:

David Hobbs 913-515-1215

SALE CONSULTANT:

Brett Sayre 573-881-1876

LUNCH:

A complimentary lunch will be served at noon on sale day.
Special thanks to Purina Feeds and their dealer R.B. Brandt and Son in Owensville, Mo., for helping provide the sale day lunch as well as providing the quality performance rations used by Ridder Farms.

TRUCKING & DELIVERY:

Please contact the Ridders, the sale consignors or the sale manager to assist you with trucking arrangements.

HEALTH:

All cattle will be accompanied by proper interstate health certificates. Veterinary services provided by Dr. Hunt Tainter, Franklin County Animal Medical Center, Washington, Mo.

CREDIT CARDS:

We will accept credit cards as a form of payment this year with a 2.75% service charge. Accepting Mastercard, Visa or American Express.

MOTELS:

Within 20 miles of Ridder Farms are several options for lodging:
Settle Inn
573-897-9903
Near Linn, Missouri (west of Ridder Farms on Hwy. 50)

Bed & Breakfast Lodging
Several bed & breakfast locations are north of Ridder Farms on Hwy. 19 in the Hermann, Missouri area.

VIDEO & PHOTOGRAPHY OF SALE CATTLE:

Please visit the Ridder Farms website to view the videos of the sale cattle at
www.RidderFarms.com
Special Thanks to Kassi Glassman for her picture and video work!

RETAINING RIGHT TO FLUSH:

Ridder Farms will retain the right to one successful flush on any Ridder open or bred heifer. The flush will be at Ridders' expense and at the buyer's convenience in the future. As they are selling the heart of both natural and ET heifers, Derek would like to retain this right as a way to rebuild on those genetics.

ONLINE LIVE BIDDING:

www.dvauction.com
Technical Support:
402-474-5557
support@dvauction.com

This sale will be broadcast live on the internet.
DVAuction
Broadcasting Real-Time Auctions
Real time bidding & proxy bidding available.

Dale, Doug, Derek, Tricia, Dustin

On behalf of the entire Ridder Family, I would like to welcome your family to our 5th annual Charolais sale. Derek and Douglas, Dustin and his wife Tricia and sons Trace and Trigg and I look forward to hosting you and your family on our new sale date, November 28, the Saturday after Thanksgiving. We have a lot to be thankful for, not only our family but our wonderful Charolais family of friends as well. We are thankful that we have the opportunity to continue to farm 7th generation land here in Central Missouri and that we have had Charolais cattle as a part of the farm for 3 generations.

Though the times have changed our goals have not. For over thirty years we have strived to produce cattle that are acceptable to you. We are appreciative of our show ring successes as well as your acceptance of our cattle through our sales. Our goal has always been to produce cattle that are pleasing to look at, structurally correct, performance based, and that will be functional, productive cows. Our donor cow families are built on those principles. We hope that the values in our cow families are the values that your family can use in continuing your successful Charolais breeding program.

We have worked hard to assemble this sale offering of high quality genetics and we along with our consigners would be pleased for you to join us on November 28 to evaluate our cattle and enjoy food, refreshments and Charolais fellowship. If we can help you in any way before the sale, please contact Derek or myself.

Dale Ridder and Family

RIDDER FARMS INCENTIVE PROGRAM:

The Ridder Farms family in going to start a Junior Charolais incentive program. It will be based around FIVE Junior Shows which are Kansas City, Louisville, Denver, the Missouri State Fair and the AIJCA Junior Nationals. They will pay $1,000 at each of those 5 shows to any junior that buys a Ridder Farms heifer and takes her to the Grand Champion banner! That $1,000 will be paid out as $500 in cash and $500 as sale credit. They will give $750— $250 cash and $500 credit in future sales if a Ridder Farms heifer is the Reserve Grand Champion of any of those 5 shows. The credit must be used within one year of the win on any Ridder Farms female sold at auction or private treaty. This incentive program is only good on Ridder Farms raised heifers.

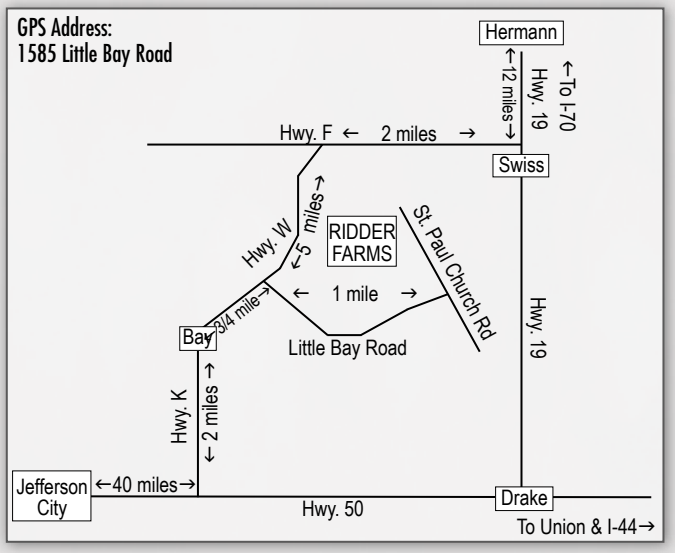

RF MS STEALTH 501

1

12/19/2014 F1205894 POLLED

LT INVESTMENT 2292 PLD	LT LEDGER 0332 P	LT BLUEGRASS 4017 P
M820225	LT ASTA 4033 PLD	LT BRENDA 6120 PLD
		M6 GRID MAKER 104 PET
		LT ASTA 1183 PLD
M&M MS STEALTH 7515 PLD ET	DR STEALTH 574	HOODOO SLASHER 1144
EF1082663	M&M MS WYO WIND4623PLDET	DR ALEXIS 412 ET
		LT WYOMING WIND 4020 PLD
		VCR MISS DUCHESS 433

	CE	BW	WW	YW	Milk	MCE	Mtnl	SC
EPDs:	3.6	0.9	35	61	7	3.6	25	1.4

- You talk about a female that when you look at her, you know you will be hearing more about her in the future as a donor, well here she is! This December heifer is sired by LT Investment who sired the top selling open heifer in last year's sale and she is out of our awesome donor #7515! Besides being huge-bodied and massive in terms of her design, her pedigree is loaded with some of the best sires and donors our breed has to offer. Yes, the #7515's all go back to the great M & M donor VCR Miss Duchess 433.

RF MS STEALTH 1501

2

1/2/2015 EF1205893 POLLED

MEAD-RF X-FACTOR G584 P	LT WYOMING WIND 4020 PLD	SCHURRTOP 5627
M754273	OW ASHLEE 0063 P ET	LT CHAP'S LADY 2170P
		VCR SIR DUKE 914 PLD
		LEMMON ACTRESS X140
M&M MS STEALTH 7515 PLD ET	DR STEALTH 574	HOODOO SLASHER 1144
EF1082663	M&M MS WYO WIND4623PLDET	DR ALEXIS 412 ET
		LT WYOMING WIND 4020 PLD
		VCR MISS DUCHESS 433

	CE	BW	WW	YW	Milk	MCE	Mtnl	SC
EPDs:	3.5	0.5	33	53	8	3.5	25	1.3

- This is a full sister to the Ty Dybdal heifer he purchased from us in our 2012 sale for $5,000, that went on to be named the National Reserve Junior Calf Champion at Fort Worth two months after that sale. This heifer came in from a cooperator a little later and thus is greener in her condition when we shot pictures, but don't let that fool you. She is correct in her lines, feminine made and long-necked. When she catches up to her contemporaries, and she will, you will be happy you own this one. These X-Factor daughters are making one heck of a kind of brood cow.

M&M Ms Stealth 7515 Pld ET

MCF Bohannon 305A

RF MS STEALTH 5021

3

2/16/2015 EF1204013 POLLED

MCF BOHANNON 305A	SCC TIME BANDIT 290W	SVY FREEDOM PLD 307N
EM835382		PC MS CAVALRY P310 PLDET
	SS MISS RAIN 305 PLD	LHD CIGAR E46
		MS HOODOO GEORGE'S Z8009
M&M MS STEALTH 7515 PLD ET	DR STEALTH 574	HOODOO SLASHER 1144
EF1082663		DR ALEXIS 412 ET
	M&M MS WYO WIND4623PLDET	LT WYOMING WIND 4020 PLD
		VCR MISS DUCHESS 433

	CE	BW	WW	YW	Milk	MCE	Mtnl	SC
EPDs:	-0.5	2.1	25	42	7	2.5	19	1.0

- I remember writing footnotes last year on full sib embryos to this heifer that said this mating should be a home run and was it ever! This is one of the first calves out of our current National Champion Bull MCF Bohannon and to say we are excited about him is an understatement. This female is powerfully constructed, yet maintains an extremely attractive look and that should come as no surprise with the 7515 donor as her dam. This heifer will compete! In her first and only time out so far, she was selected Calf Champion at the Missouri State Fair. If you are serious about owning and showing a Charolais heifer don't overlook this one! She is entered in the National Show at Louisville!

LOT 3

RF BOCEPHUS 5027

4

3/4/2015 EM861767 POLLED

BW: 98 lbs. AWW: 817 lbs.

RF BOJANGLES 5024

5

3/2/2015 EM862605 POLLED

MCF BOHANNON 305A	SCC TIME BANDIT 290W	SVY FREEDOM PLD 307N
EM835382		PC MS CAVALRY P310 PLDET
	SS MISS RAIN 305 PLD	LHD CIGAR E46
		MS HOODOO GEORGE'S Z8009
M&M MS STEALTH 7515 PLD ET	DR STEALTH 574	HOODOO SLASHER 1144
EF1082663		DR ALEXIS 412 ET
	M&M MS WYO WIND4623PLDET	LT WYOMING WIND 4020 PLD
		VCR MISS DUCHESS 433

BW: 99 lbs. AWW: 730 lbs.

	CE	BW	WW	YW	Milk	MCE	Mtnl	SC
EPDs:	-0.5	2.1	25	42	7	2.5	19	1.0

- Selling choice of these two full sib ET Herd Sires by Bohannon and out of 7515. We don't sell too many bulls in this sale unless they are pretty unique so we decided to show you a couple of the first Bohannon sons for you to evaluate. They both offer a tremendous amount of muscle shape along with being stout structured and long fronted. They are both full brothers to the Lot 3 heifer in this sale. We have entered Lot 4 RF Bocephus 5027 in the Breeders Classic at the American Royal, watch for those show results.

LOT 4

SELLING 3 IVF EMBRYOS

6

- MCF Bohannon x M&M Ms Stealth 7515 Pld ET
- These are full sibs to Lots 3, 4 & 5.

LOT 7

Creek Cut Greta 576

7 RF GRETA 5012

2/6/2015 EF1204012 POLLED

LT LEDGER 0332 P
M791626
LT BLUEGRASS 4017 P
LT BRENDA 6120 PLD
LT ASSERTION 1277 P
LT PEARL'S BREEZE 2236 P
LT RIO BRAVO 3181 P
LT BRENDA'S EASE 3055PLD

CREEK CUT GRETA 576P ET
EF1059470
M6 GRID MAKER 104 PET
RLL GOIN' PLACES 1329PET
WCR SIR TRADITION 066
VCR MISS MAC IV 317
WCR SIR FA MAC 2244
VCR MISSPERFECTION0119PD

	CE	BW	WW	YW	Milk	MCE	Mtnl	SC
EPDs:	10.6	-2.4	26	57	10	6.8	23	1.0

- When thinking of Family Values and what great cow families can do for someone's operation, the Greta cow family comes to the front of my mind real quick. This daughter of Greta sired by Ledger will be a front pasture donor after her show days are over. Just like all the Greta calves this one also has all the center body and rib shape that one could ask for. She is a maternal sib to RF Greta 96Z, a past sale topper at $10,000 and was the 2013 Missouri State Fair Champion Female for C&H Farms. After having seen the kind of cow she made for C&H and seeing what other daughters have done I believe this is one of those can't miss cow families that is going to be a big part of our operation moving forward. It's truly unique to have this phenomenal pedigree and achieve her elite quality look! Buy with confidence. Entered in Louisville.

RF Greta 96Z

RLL Goin' Places 1329PET

LOT 8

Summit Ms IA Wind Y13

8 RF MS MO WIND 518

1/21/2015 F1205896 POLLED

MCF BOHANNON 305A
EM835382
SCC TIME BANDIT 290W
SS MISS RAIN 305 PLD
SVY FREEDOM PLD 307N
PC MS CAVALRY P310 PLDET
LHD CIGAR E46
MS HOODOO GEORGE'S Z8009

SUMMIT MS IA WIND Y13
F1136771
LT EASY BLEND 5125 PLD
SUMMIT MS WYOMING WIND 8028
LT UNLIMITED EASE 9108
LT BRENDA 1014 PLD
M6 GRID MAKER 104 PET
M&M MS WYO WIND4644PLDET

	CE	BW	WW	YW	Milk	MCE	Mtnl	SC
EPDs:	4.2	1.6	26	46	2	5.8	15	0.7

- We didn't have a lot of these Bohannon calves this past spring but we wish we had more. We had two heifers out of him and both of them made the sale so that should tell you the kind of job he is doing and the excitement we have for him. This heifer's dam was chosen by Utopia Genetics, 5J Charolais and Ridder Farms out of the 2011 American Royal Ten Grand Sale, at $7,000, for her look and pedigree. Speaking of pedigree look across this one and you will find a blend of Canadian genetics with Cigar, Grid Maker, Wyoming Wind, Unlimited Ease 9108 and a shot of HooDoo all stacked up together.

RF MISS DAISEY 460

9

10/2/2014 F1198541 POLLED

LT INVESTMENT 2292 PLD
M820225
LT LEDGER 0332 P
LT ASTA 4033 PLD
LT BLUEGRASS 4017 P
LT BRENDA 6120 PLD
M6 GRID MAKER 104 PET
LT ASTA 1183 PLD

SC MISS DAISY 1233 P
F1160598
LT PRO-LINE 7039 P
SC MISS DAISY 0702 P
LT EASY PRO 1158 PLD
LT MISS CENTURY 5515 PET
HCR RANCHER 3100 POLLED
GS DAISY 8042 P

	CE	BW	WW	YW	Milk	MCE	Mtnl	SC
EPDs:	5.1	0.9	35	60	9	3.7	26	0.9

- RF Miss Daisey 460 is the only fall heifer we have in the sale offering and we believe this October female could stand some competition. She is a female that is very attractive in her overall makeup. She is out of a first calf heifer that was our pick of the fall heifer calves at the 2013 Satterfield Charolais sale. Her dam is a LT Pro-Line daughter that did a great job with her first calf. Entered in Louisville National show.

LOT 9

RF MS INVEST 507

10

1/10/2015 F1205895 POLLED

LT INVESTMENT 2292 PLD
M820225
LT LEDGER 0332 P
LT ASTA 4033 PLD
LT BLUEGRASS 4017 P
LT BRENDA 6120 PLD
M6 GRID MAKER 104 PET
LT ASTA 1183 PLD

SF MISS PRO-LINE 1043P
F1131798
LT PRO-LINE 7039 P
SF MISS RANCHER 0516 P
LT EASY PRO 1158 PLD
LT MISS CENTURY 5515 PET
HCR RANCHER 3100 POLLED
SF MISS EASE 0243

	CE	BW	WW	YW	Milk	MCE	Mtnl	SC
EPDs:	5.6	0.7	33	60	6	4.1	23	0.9

- This Investment daughter is sure to have some attention on sale day. Investment has done an outstanding job for our operation and this heifer shows you why we are excited about his offspring. She is very complete in her design and attractive through her front 1/3. She is that heifer that doesn't catch your attention right away but after you study her it's just hard to find a hole in her. Along with her phenotype she also possesses a strong EPD profile. A maternal sister sold in last year's sale to Ahmann Farms. Entered in Louisville.

LOT 10

LT Asta 4033 Pld-
Dam of LT Investment

RF MS IMPRESSIVE 523

11

2/7/2015 F1205897 POLLED

LT INVESTMENT 2292 PLD
M820225
LT LEDGER 0332 P
LT ASTA 4033 PLD
LT BLUEGRASS 4017 P
LT BRENDA 6120 PLD
M6 GRID MAKER 104 PET
LT ASTA 1183 PLD

RF MS IMPRESSIVE 711 P
F1072936
BALDRIDGE FASTTRACK 82F
RF MS IMPRESSIVE 413 P
LT UNLIMITED EASE 9108
BALDRIDGE SWEETHEART 53D
PF CHANGE UP 1109 P
TO E Z IMAGE 1072 P ET

	CE	BW	WW	YW	Milk	MCE	Mtnl	SC
EPDs:	9.3	-1.1	30	54	5	6.5	20	0.8

- RF Ms Impressive 523 is just that! She is beautiful necked, moderate made and very eye appealing. We have several of the Investment heifers in the sale and you can see why we like what he is doing. We haven't let too many females leave the herd that are out of this heifer's dam. A maternal brother sired by X-Factor sold in the Nipp Charolais bull sale this spring for $6250. Entered in Louisville.

LOT 11

LOT 12

TCCS FEARLESS'S LORALIE

12 1/1/2015 F1195751 POLLED

TCCS INXS'S NO DOUBT	EC NO DOUBT 2022 P	M6 GRID MAKER 104 PET
M815810	TCCS INXS'S BUDWIND	EC LADY DUKE 2022 P
		D&D INXS
		TCF MISS WIND 506
	PF MR FIREMAKER	WDZ FIREMAKER 6062 P ET
TCCS MISS LILLY		PF MISS PRIMECUT
F1152323	PF MISS WIND 7211 P	THREE TREES WIND 3001 ET
		PF IMPRESSIONS 77N P ET

EPDs:	CE	BW	WW	YW	Milk	MCE	Mtnl	SC
	6.1	0.3	27	52	4	4.4	18	0.8

- Our first consignor open heifer and a good one. This heifer is a sib to the heifer that sold for $9,000 to Griswold Cattle as a future donor to be. This heifer exhibits the same qualities of that heifer both sired by our great home-raised herd sire TCCS Inxs's No Doubt (Fearless). To the best of the Thurnau's knowledge this is the last of his progeny to sell this year. His daughters at this point are averaging $6,000. Several breeders are flushing their best to him. His progeny will hit the sales big in just a short time. This heifer is puppy dog tame, with tons of growth, femininity and depth. She has a high quality set of EPDs. She has been entered in the National Show in Louisville.
- Presented by TC Cattle Services, Doug Thurnau, St. Elmo, Illinois 618-604-4774

3/4 sister to Lot 12 sold for $9,000

TCCS INXS's No Doubt

LOT 13

STCC BREATHLESS

13 1/20/2015 EF1201193 POLLED

	SVY FREEDOM PLD 307N	HFCC PLD EVOLUTION 5L
SCC TIME BANDIT 290W		SVY PURRFECT 184L
M772482	PC MS CAVALRY P310 PLDET	VMN CAVALRY PLD 803H
		THOMAS MS BONANZA 8673
	CARDINALS LAD B180P	CARDINALS MAVERICK 9023P
SFC BABE 304		CARDINAL LADY 7717
F972605	SFC MISS SUE 825	NWMSU COMBINATION 844
		SCF MISS BLIZZARD 825

EPDs:	CE	BW	WW	YW	Milk	MCE	Mtnl	SC
	3.8	2.2	21	41	3	6.7	14	0.3

- This great January prospect is sired by the same sire as the National Champion Bull MCF Bohannon and her dam is the mother of the $50,000 3G Cowgirl Xquisite that topped the Utopia Dispersal back in September, read more about her in Lot 68 in this sale. Take a look at this picture and then again on sale morning, she might be the one you don't want to stand behind, if you don't own her. These Wild Indian Acres show heifers qualify for their Show Me The Money-Junior Incentive Program. See page 75 of the September Charolais Journal for more details, but $500 for a class winner and $5,000 for Grand Champion at the Junior Nationals!
- Presented by Wild Indian Acres, Mike Kisner, De Soto, Missouri 636-236-0306

SFC Babe 304

14 WIA MS PREVIEW PLD ET

3/3/2015 EF1206407 POLLED

KEYS ALL STATE 149X
M792787
KEYS SPECIALIST 18U
MISS KEY MEG 2T
KEYS TEN-ACIOUS 166S
MISS KEY KRISTEN 63K
KEYS CHUMLEY 8R
MISS KEY MEG 4R

BAR5 MS PREVIEW 418 P ET
F858790
JWK IMPRESSIVE D040 ET
RC MS BUD 418 POLLED
WCR SIR FA MAC 2244
HBR LADY LIZ 721 P
RC BUD 04 ET
MISS SHOWGUN RC 416

	CE	BW	WW	YW	Milk	MCE	Mtnl	SC
EPDs:	-2.5	0.4	29	54	-1	0.2	13	0.9

- A young March show heifer prospect here and one not to be taken lightly. Her sire demanded $25,000 for 1/2 interest and then went to the 43rd National Show and was the National Reserve Junior Champion Bull. The dam of this heifer is one of the few daughters of the only full sister to RC Budsmydad in the world and she was an AIJCA Junior National Reserve Grand Champion Heifer. Another can't miss pedigree from Mike! Don't forget the Show Me The Money Junior Incentive program.
- Presented by Wild Indian Acres, Mike Kisner, De Soto, Missouri 636-236-0306

Lot 14

REPLACEMENT HEIFERS

This is a set of replacement heifer calves that will be offered in sets of 2 or 3 for someone wanting to put together a set or all six to build up their herd numbers. We will offer choice from each set, but the winning bidder may tie them all together.

LOT 15 THROUGH 20: Presented by Wild Indian Acres, Mike Kisner, De Soto, Missouri 636-236-0306

15 WIA MS STORMY PLD

2/18/2015 F1204934 POLLED

WC DESERT STORM 3027 P
M836117
WC CCC FULL METALJACKET1127PET
WC PRAISE 0058 P
WC-WCCC ROCKETFUEL 7109
BALDRIDGE SWEETHEART 7M
JCR SR ASSERTION 606 P
LT PRAISE 8324 P ET

SCR MISS SURETOP 3147
F1168546
SCHURRTOP 4319-K718 P
SCR MISS TURBO 1210
SCHURRTOP JK 2580-4319 P
SCHURRTOP 4116 J999 P
SCR MR TURBO 4009
SCR MS HIGH NOON 6058

	CE	BW	WW	YW	Milk	MCE	Mtnl	SC
EPDs:	2.1	0.9	47	75	9	3.8	32	0.6

16 WIA MS CASH MONEY PLD

3/2/2015 F1206162 POLLED

DA CASH 732 P ET
EM737972
JDJ SMOKESTER J1377 P ET
OW MISS MARION 0025 ET
LHD CIGAR E46
JD MS COMMANDER B309
BALDRIDGE FASTTRACK 82F
SCF MISS BONNIE MAC

NF INGRID 634 POLLED
F1049354
NF RL ROSCO 238 PLD
NF INGRID 9980 POLLED
LHD CIGAR E46
NF DAISY 9530 POLLED
JWK IMPRESSIVE D040 ET
MS ELEVATION 516

	CE	BW	WW	YW	Milk	MCE	Mtnl	SC
EPDs:	-0.6	1.0	16	27	10	3.1	18	0.6

17 WIA MS TUFFY PLD

3/3/2015 F1206406 POLLED

SCR TUFFY 0119
M787626
FC MARBLER 841 P
SCR MISS KING MICKY 7055
SCM MARBLER P506
FC MS IMPRESSIVE EASE
EC-SB MCCALLISTER 129 ET
SCR MISS PERFECT 5076

SCR MISS MONTIE 3180
F1170704
TR EJD MR OAHE MONTIE 119
SCR MISS BRONCO 9022
GERRARD MONTEZUMA 6T
TR MS OAHE WIND 5558R
FC TURBO 756 P
SCR MISS FRENCHY 0167

	CE	BW	WW	YW	Milk	MCE	Mtnl	SC
EPDs:	3.7	-0.5	15	31	9	3.3	17	0.4

18 WIA MS BLUEGRASS PLD

3/8/2015 F1204490 POLLED

LT BLUEGRASS 4017 P
M686569
LT ASSERTION 1277 P
LT PEARL'S BREEZE 2236 P
EATONS ASSERT 9171
LT ALLI'S CLASS 9140 P
LT WYOMING WIND 4020 PLD
LT UNLIMITED PEARL 7053P

SCR MISS BUTTERCUP 2122
F1154770
SCR BRONCO 9026
SCR MISS MEAT WAGON 4162
FC TURBO 756 P
SCR MS KINGDOM 1228
EATONS SOURCE 0127
SCR MISS HERCULES 0070

	CE	BW	WW	YW	Milk	MCE	Mtnl	SC
EPDs:	4.6	0.4	22	45	7	5.7	18	0.7

19 WIA MS COURTNEY 262 P

4/19/2015 F1206156 POLLED

JDS PROFIT MAKER 037 P
M792053
M6 PROFIT MAKER 3095 P ET
JDS COURTNEY P 2230 ET
M6 GRID MAKER 104 PET
M6 MS BUDSMYDAD 924 PLD
VCR SIR DUKE 914 PLD
HBR LADY GI 207 P ET

JDS COURTNEY 838 P
F1087837
WCR SIR PAUL 3373 ETP
JDS COURTNEY P 2230 ET
WCR SIR PAUL 9803 ET P
HBR LADY MAGNUM 595 P
VCR SIR DUKE 914 PLD
HBR LADY GI 207 P ET

	CE	BW	WW	YW	Milk	MCE	Mtnl	SC
EPDs:	2.4	0.8	19	37	16	-1.5	26	0.9

20 WIA MS EASY CROCUS P

5/10/2015 F1206151 POLLED

WDZ KF HERE AND NOW 210 ET
EM815771
RAILE 2250 T077
WDZ SKITTLES PLD ET
FINKS 2250 OF 3575D040ET
RC FRANCESCA 0251
WDZLPCPRECISION4032PLDET
THOMAS MS IMPRESSIVE0641

ACE MS EASY CROCUS 0558
F1182312
ACE MR DOC EASY 7113PLD
ACE MS ELKO CROCUS 8558 ET
NWMSU DOC SILVER 362 PLD
BJR MISS EASY PRO 5113 P
ACE-RC ELKO 5224-0860PET
ACE MS CROCUS 0002 ET

	CE	BW	WW	YW	Milk	MCE	Mtnl	SC
EPDs:	6.2	0.4	35	67	3	5.7	21	0.7

LOT 21A

MEAD PAMELA I009

21

12/24/2008 EF1106535 POLLED

LT WYOMING WIND 4020 PLD	SCHURRTOP 5627	WCR SIR DUKE 783
M411450	LT CHAP'S LADY 2170P	MISS SUGAR VALLEY 908
		LT UNLIMITED CHAPS 0109
		LT PRAIRIE MAIDEN 8095
JWK PAMELA J041 ET	ASC ELIMINATOR 032	HCR EXONERATOR POLLED
F841822	JWK PAMELA E167 ET	MISS HCR MAC 2308
		LHD ALI MARK T214
		HBR LADY PERFORMER 934 P

	CE	BW	WW	YW	Milk	MCE	Mtnl	SC
EPDs:	7.2	0.2	23	39	2	10.2	13	1.2

- **Due to calve 1-7-16 to CCC WC Resource 417 Pld (Ultrasound Heifer Calf)**
- This is a cow we bought from Meads as an open heifer out of the Missouri State Sale and she has done a very nice job for us. Their JWK Pamela cow family was one of their best female lines. We sold a bred female last year out of this cow for $4100. We have sold sons into commercial herds in Florida and Oklahoma. A daughter sells as Lot 39.

LT Investment 2292 Pld - Sire of Lots 21A & 22

RF PAMELA 528

21A

2/12/2015 F1205898 POLLED

LT INVESTMENT 2292 PLD	LT LEDGER 0332 P	LT BLUEGRASS 4017 P
M820225	LT ASTA 4033 PLD	LT BRENDA 6120 PLD
		M6 GRID MAKER 104 PET
		LT ASTA 1183 PLD
MEAD PAMELA I009	LT WYOMING WIND 4020 PLD	SCHURRTOP 5627
EF1106535	JWK PAMELA J041 ET	LT CHAP'S LADY 2170P
		ASC ELIMINATOR 032
		JWK PAMELA E167 ET

	CE	BW	WW	YW	Milk	MCE	Mtnl	SC
EPDs:	8.3	-1.2	31	55	2	8.6	18	1.3

AC SOUTHERN LADY 809

22

3/21/2008 F1099108 DEHORNED

AC SMOKIN DUKE 559 PLD	JDJ SMOKESTER J1377 P ET	LHD CIGAR E46
M713638	AC MS FANCY DUKE 1151PLD	JD MS COMMANDER B309
		VCR SIR DUKE 914 PLD
		MISS JCA DELIGHT 407 PLD
RE WIENK DUCHESS	SM-SC HARD DRIVE F621 P	LHD CHINOOK B14ET
F819882	CC MISS WIENK 308	SM MISS SID
		WCR SIR DUKE 815
		CC MISS MAGGIE 826

	CE	BW	WW	YW	Milk	MCE	Mtnl	SC
EPDs:	0.5	1.5	17	29	20	0.9	29	0.7

- **Due to calve 5-15-16 to RF Ledger 439 Pld. (Pregnancy checked safe in calf)**
- AC Southern Lady 809 is a Smokester granddaughter that we acquired when we bought a herd of cows from Josh Andre in Louisiana. We have sold sons into commercial herds in Oklahoma and a daughter to the Strnad Family in Kansas. These Andre cattle are very productive cattle. Her heifer calf should show you all you need to know about her.

LOT 22A

RF SOUTHERN LADY 540

22A

5/19/2015 F1205899 SCURS

LT INVESTMENT 2292 PLD	LT LEDGER 0332 P	LT BLUEGRASS 4017 P
M820225	LT ASTA 4033 PLD	LT BRENDA 6120 PLD
		M6 GRID MAKER 104 PET
		LT ASTA 1183 PLD
AC SOUTHERN LADY 809	AC SMOKIN DUKE 559 PLD	JDJ SMOKESTER J1377 P ET
F1099108	RE WIENK DUCHESS	AC MS FANCY DUKE 1151PLD
		SM-SC HARD DRIVE F621 P
		CC MISS WIENK 308

	CE	BW	WW	YW	Milk	MCE	Mtnl	SC
EPDs:	5.0	0.4	27	50	12	4.0	25	1.0

- Here is a May baby that is cool made and should be very competitive in the Intermediate Division at the shows.

RF AGATHA 828 P

23 4/4/2008 F1090155 POLLED

	M6 GRID MAKER 104 PET	WCR SIR TRADITION 066
ACE-ORR STROKER'S ACE ET		VCR MISS MAC IV 317
M679719	THREE TREES NANCY 0083ET	LT WYOMING WIND 4020 PLD
		WCR MISS MAC IV 5138 ET
	VCR SIR DUKE 914 PLD	WCR SIR DUKE 761
LINK MS 388 DUKE 9581PET		WCR MISS MAC IV 534
F1006107	NF AGATHA 9581 POLLED	NF BONDO 9221 POLLED
		NF AVIGNEX 9215 POLLED

	CE	BW	WW	YW	Milk	MCE	Mtnl	SC
EPDs:	7.5	-0.5	32	62	19	3.5	35	1.2

- **Due to calve 1-6-16 to Mead-RF X-Factor G584P (Pregnancy checked safe in calf)**
- Here is a female with quite a pedigree. Grid Maker, Wyoming Wind, Duke 914 and the Agatha cow. This female also carries quite an impressive set of EPDs. And she is quite impressive to look at as well. We have retained her daughters for our herd. Last year's bull calf was in our Denver Pen this year and sold in the Nipp Charolais Bull Sale for $6500.

LOT 23

SF MISS TANYA 0807 P

24 3/7/2008 F1102366 POLLED

	CCR-HCR TRADEWIND 264 P	LT WYOMING WIND 4020 PLD
HCR COOL BREEZE 4105 PLD		CCR SIERRA E102 P
M687364	MISS HCR RANDI 0310	SCHURRTOP HCR RANCHER
		VJ COMETA BD77
	PFINFINITEJUSTICE1001PET	PF IMPRESSED 620 P ET
SF MISS INFINITY 0601 P		VCR MISS DUCHESS 351 PLD
F1044926	SF MS FASTTRACK 9913	BALDRIDGE FASTTRACK 82F
		FC TANYA 683 P

	CE	BW	WW	YW	Milk	MCE	Mtnl	SC
EPDs:	5.8	-0.4	9	18	6	4.9	11	0.4

- **Due to calve on 1-30-16 to SCR Bronco 9026 Pld (Ultrasound Heifer Calf)**
- This is a powerful and broody HCR Cool Breeze daughter that we purchased from Satterfield Charolais that goes back to the Denver Champion Infinite Justice. She is bred to the Lindskov-Thiel and Wild Indian Acres herd sire SCR Bronco who is siring some real nice cows with extra body and dimension.

AC MS MAKIN SMOKE 806

25 3/28/2008 F1099102 DEHORNED

	JDJ SMOKESTER J1377 P ET	LHD CIGAR E46
AC SMOKIN DUKE 559 PLD		JD MS COMMANDER B309
M713638	AC MS FANCY DUKE 1151PLD	VCR SIR DUKE 914 PLD
		MISS JCA DELIGHT 407 PLD
	M6 GRID MAKER 104 PET	WCR SIR TRADITION 066
AC MS 9K'S GRID 551		VCR MISS MAC IV 317
F1035213	AC MS MAC'S DUKE 3294P	BARA MR MAC 9K ET
		CDR MS DUKE MARK 28

	CE	BW	WW	YW	Milk	MCE	Mtnl	SC
EPDs:	3.8	1.0	22	38	17	2.4	28	0.9

- **Due to calve on 5-30-16 to RF Ledger 439 Pld (Pregnancy checked safe in calf)**
- This Smokester granddaughter is a tremendous female maker! A daughter of hers was one of the best cows on our place until we had to put her down due to a freak leg injury. We have also retained other daughters in the herd.

RF CLARICE 806 P ET

26 1/8/2008 EF1090164 POLLED

	WCR SIR DUKE 761	BR DUKE 261
M6 GAIN & GRADE 927 PLD		WCR MISS TRADITION 8335
M511007	M6 MISS MAC 4140	HCR MAC 9176 POLLED
		M6 MISS WOO 262
	VCR SIR DUKE 914 PLD	WCR SIR DUKE 761
JWK CLARICE J139 ET		WCR MISS MAC IV 534
F860721	JWK CLARICE D050 ET	WCR SIR FA MAC 2244
		HBR LADY GI 201 P ET

	CE	BW	WW	YW	Milk	MCE	Mtnl	SC
EPDs:	2.9	0.1	37	66	8	2.1	26	1.2

- **Due to calve on 1-8-16 to CCC WC Resource 417 P (Pregnancy checked safe in calf)**
- When you can find a JWK Clarice J139 daughter for sale, buy it! J139 is the most adored donor at Wright Charolais and she is becoming one of the very best donors in the business. The sire of this daughter is the great M6 Gain & Grade that continues to also put top brood cows into the breed. Bred to the $44,000 half interest Resource can only improve on perfection.

JWK Clarice J139 ET

27 AC MS SOUTHERN SPICE PET

9/27/2008 EF1099115 POLLED

VCR SIR DUKE 914 PLD	WCR SIR DUKE 761	BR DUKE 261
M297007		WCR MISS TRADITION 8335
	WCR MISS MAC IV 534	WCR SIR FA MAC 2244
		MISS DOC 509
MD MS CIGAR G129	LHD CIGAR E46	LHD MR PERFECT Y416
F806329		LHD MS CLASSIC BELL X613
	MS MONARCH Y213	LHD POLLED MONARCH W237
		MD PURDY LONG MISS U636

	CE	BW	WW	YW	Milk	MCE	Mtnl	SC
EPDs:	7.5	-0.2	33	56	17	3.0	33	0.9

- **Due to calve on 1-7-16 to CCC WC Resource 417 P (Pregnancy checked safe in calf)**
- AC Southern Spice is one of my favorite cows. She has always been a cow I thought we should have flushed but we never have. She is sired by Duke 914 and out of the Ms Cigar G129 donor for Rick Evans and Josh Andre. This cow has put bulls into purebred herds and her first female raised one of the top seller's in last years sale to the Strnad Family in Kansas and she was also the National Reserve Calf Champion at the Royal. Her daughter sells as Lot 28, and then only a one-half interest. You can tell by her footnotes we are pretty jazzed up about her.

RF Southern Spice 402 - Granddaughter of Lot 27 sold in Ridder Farms Sale 2014 at $7,000

CCC-WC Resource 417 - Service Sire to many Ridder Farms lots

28 RF MS SOUTHERN SPICE 421

1/28/2014 F1205902 POLLED

LT LEDGER 0332 P	LT BLUEGRASS 4017 P	LT ASSERTION 1277 P
M791626		LT PEARL'S BREEZE 2236 P
	LT BRENDA 6120 PLD	LT RIO BRAVO 3181 P
		LT BRENDA'S EASE 3055PLD
AC MS SOUTHERN SPICE PET	VCR SIR DUKE 914 PLD	WCR SIR DUKE 761
EF1099115		WCR MISS MAC IV 534
	MD MS CIGAR G129	LHD CIGAR E46
		MS MONARCH Y213

	CE	BW	WW	YW	Milk	MCE	Mtnl	SC
EPDs:	8.8	-0.4	40	72	12	4.8	32	1.3

- **Due to calve on 1-6-16 to Mead-RF X-Factor G584 P 9 (Ultrasound Heifer Calf)**
- Selling 1/2 Embryo Interest!
- This is a bred heifer that we feel has a lot of potential and for that reason we are only selling 1/2 embryo interest and no possession. Her dam Lot 27, has been one of our best cows and when you put Ledger on the top side of the pedigree the cow potential is endless. Her pedigree is loaded with breed greats such as Cigar and Duke 914. She ranked number one in her contemporary group for weaning weight to ratio 115. Her EPDs are outstanding across the board and she has terminal sire index ranking her in the top 3% of the breed. A maternal sister raised a $7,000 open heifer calf in last year's sale, RF Southern Spice 402 (pictured). We want to continue to build on this great cow family and want a partner that is just as excited about her as we are.

RLL RIVERDALE R210

29

1/19/2014 F1204823 POLLED

LT LEDGER 0332 P	LT BLUEGRASS 4017 P	LT ASSERTION 1277 P
M791626		LT PEARL'S BREEZE 2236 P
	LT BRENDA 6120 PLD	LT RIO BRAVO 3181 P
		LT BRENDA'S EASE 3055PLD
RLL RIVERDALE N213	RLL MR RIVERDALE F132 P ET	JDJ SMOKESTER J1377 P ET
F1204170		LHD MS ALIMARK D37
	RLL RIVERDALE J222	EATONS BULLSEYE 3033 TW
		RLL MS PERF MAC D221 PET

	CE	BW	WW	YW	Milk	MCE	Mtnl	SC
EPDs:	5.7	0.5	26	54	11	5.1	24	1.3

- **Bred A.I. on 6-9-15 to NS SCF All American 1310 ET and PE from 7-1-15 to 8-15-15 to RLL Riverdale P176.**
- A great bred heifer consigned by our good friend Bill Nottke. The LT Ledger 0332 semen is the most widely used of all Charolais A.I. sires and with good reason; folks there is not a bull in the breed doing a better job than Ledger. She comes out of a female bred just the way Bill likes them; Smokester x Eatons Bullseye. Her A.I. service sire is the awesome son of Keys All State out of the National Champion $50,000 TR PZC Firegirl 9745W ET that Bill purchased in the National Sale in Denver in 2014 for $18,500 for half-interest from Nate Suttles and Suttles Charolais Farm. That popular bull was a member of the 2014 Denver Reserve Grand Pen-of-Bulls.
- Presented by Riverdale Land & Livestock, Bill Nottke, Sunset Hills, Missouri 314-378-3255

NS SCF All American - Service Sire for Lot 29

RF MS IMAGE 403

30

1/6/2014 F1205903 POLLED

LT LEDGER 0332 P	LT BLUEGRASS 4017 P	LT ASSERTION 1277 P
M791626		LT PEARL'S BREEZE 2236 P
	LT BRENDA 6120 PLD	LT RIO BRAVO 3181 P
		LT BRENDA'S EASE 3055PLD
RF MS IMAGE 236 P	MEAD-RF X-FACTOR G584 P	LT WYOMING WIND 4020 PLD
F1169597		OW ASHLEE 0063 P ET
	RE MS JUSTICE 709 P	PFINFINITEJUSTICE1001PET
		TO E Z IMAGE 1072 P ET

	CE	BW	WW	YW	Milk	MCE	Mtnl	SC
EPDs:	9.6	-0.7	30	57	6	6.7	21	1.3

- **Due to calve on 1-7-16 to CCC WC Resource 417 P (Ultrasound Bull Calf)**
- RF Ms Image 403 is a LT Ledger off of a first calf X-Factor daughter. I have talked and talked about how solid and consistent these X-Factor daughters are and this heifer's dam is no exception. Study her EPD profile and look at her genetics, it's all here and bred to the $44,000 half interest Resource with a bull calf inside.

LOT 30

RF MS LIL LADY 426

31

2/4/2014 F1205901 POLLED

MEAD-RF X-FACTOR G584 P	LT WYOMING WIND 4020 PLD	SCHURRTOP 5627
M754273		LT CHAP'S LADY 2170P
	OW ASHLEE 0063 P ET	VCR SIR DUKE 914 PLD
		LEMMON ACTRESS X140
AC MS LIL LADY 908 PLD	WM LITTLE JOE 265 PLD	LHD CIGAR E46
F1099109		JD MS COMMANDER B309
	AC MS QUALITY 0106 PLD	JWK IMPRESSIVE D040 ET
		DSC HARMONY 652

	CE	BW	WW	YW	Milk	MCE	Mtnl	SC
EPDs:	5.9	1.4	29	49	8	5.5	23	0.8

- **Due to calve on 1-8-16 to CCC WC Resource 417 P (Ultrasound Heifer Calf)**
- Here is the only X-Factor bred heifer we have in the sale offering so take advantage and find out just how good these daughters are in production. Her pedigree contains so many of our breeds finest like Wyoming Wind, Duke 914, OW Ashlee, Cigar, Ms Commander B309 and Impressive D040 and bred to calve with one of the first calves by Resource. A full sister sold two years ago for $5,500 and a full sister sold last year for $4,000. There is consistency and profit in these genetics.

Mead RF X-Factor

LOT 31

LOT 33

32 RF MISS CIGAR 713A

9/3/2013 EF1186786 POLLED

- **Due to calve on 1-7-16 to Mead-RF X-Factor G584 P (Ultrasound Bull Calf)**

33 RF MISS CIGAR 746A

9/8/2013 EF1186787 POLLED

KEYS ALL STATE 149X	KEYS SPECIALIST 18U	KEYS TEN-ACIOUS 166S
M792787	MISS KEY MEG 2T	MISS KEY KRISTEN 63K
		KEYS CHUMLEY 8R
		MISS KEY MEG 4R
BAR5 MISS CIGAR 3070P	LHD CIGAR E46	LHD MR PERFECT Y416
EF1067986	RC MS BUD 418 POLLED	LHD MS CLASSIC BELL X613
		RC BUD 04 ET
		MISS SHOWGUN RC 416

	CE	BW	WW	YW	Milk	MCE	Mtnl	SC
EPDs:	-5.6	0.8	30	54	-3	-0.2	13	1.1

- **Due to calve on 1-7-16 to Mead-RF X-Factor G584 P (Ultrasound Heifer Calf)**
- Look at these two full sisters sired by All State and out of the 3070 donor that Suttles Charolais added to their herd through this sale a few years back. 3070 is a full sib to the 2419 donor for Polzin, both daughters of the great donor RC Ms Bud 418, the full sister to RC Budsmydad. Their sire All State has been siring cattle that have been bringing big dollars across many auction blocks. Don't be concerned about these fall born heifers; they are held over to breed for spring calving, they were not bred on last fall.

Keys All State 149X

Bar 5 Miss Cigar 3070 P

OW Ashlee 0063 P ET

34 RF ASHLEE 515B

2/12/2014 EF1205904 POLLED

SPARROWS SANCHEZ 715T	SPARROWS ALCATRAZ 18N	SPARROWS MATADOR 7K
M814791	SPARROWS DANA 321 L	SPARROWS BARMAID 218H
		ABC HILTON
		ABC DANA H21 POLL
OW ASHLEE 0063 P ET	VCR SIR DUKE 914 PLD	WCR SIR DUKE 761
F917316	LEMMON ACTRESS X140	WCR MISS MAC IV 534
		CCC KNOCKOUTS ACTOR 3161
		LEMMON PRINCESS 3148

	CE	BW	WW	YW	Milk	MCE	Mtnl	SC
EPDs:	1.2	1.8	25	52	9	0.9	21	1.3

- **Due to calve on 2-26-16 to RF Ledger 439 Pld. (Pregnancy checked sale in calf)**
- RF Ashlee 515B is a maternal sib to Mead-RF X-Factor and out of the great OW Ashlee 0063 donor. Ashlee passed away this summer so the opportunity to get direct daughters out of her will be limited. Ashlee was one of the best cows I have ever laid eyes and has done our operation a superb job with her progeny. This bred female out of the Canadian sire Sanchez offers a unique twist on these genetics. The service sire RF Ledger 439 is one stout Ledger son that we have been impressed with for quite some time now.

35 WIA-RF STANDARD TYPE ET

3/15/2014 EF1203823 POLLED

- Due to calve on 1-30-16 to RF Ledger 439 P (Pregnancy checked safe in calf)

36 WIA-RF STANDARD GIRL ET

3/17/2014 EF1203819 POLLED

- Due to calve on 1-7-16 to CCC WC Resource 417 P (Ultrasound Bull Calf)

LOT 36

37 WIA-RF NEW GIRL PLD ET

3/16/2014 EF1203824 POLLED

	LT RIO BRAVO 3181 P	LT RIO BLANCO 1234 P
M6 NEW STANDARD 842 P ET		LT 7N OF DUKE 9083 PLD
EM756753	M6 MS GRID MAKER 2175 ET	M6 GRID MAKER 104 PET
		M6 MS E46'S DUKE 248 PET
	MR MORRISON 717 POLLED	MR MORRISON 020 POLLED
ACE MS WIENK 7171880-P125		MORRISON'S MS MAC 518PLD
F1022122	ACE MS WIENK 1880 P	WCR PRIME CUT 764 PLD
		WCR MISS DUKE 8803 ET

	CE	BW	WW	YW	Milk	MCE	Mtnl	SC
EPDs:	6.8	-0.7	41	74	5	4.2	26	1.7

- Due to calve on 1-7-16 to Mead-RF X-Factor G584 P (Ultrasound Bull Calf)
- These ET sister should be quite the brood cows when they calve for you this early spring. Their sire is the current AICA Sire Summary #1 ranked Multiple Trait Leader, the #17 Weaning Weight Trait Leader and the #3 ranked Yearling Trait Leader. Their dam is a donor that has been flushed in multiple herds across the United States. She has placed progeny, both males and females into these purebred herds; Mallet, Mottaz, Brass, Lindley, Ridder, McElrath, Gibson, Davis and Rathmourne.

ACE Ms Wienk 7171880-P125

38 WC HF NIKKI 4270 P

2/14/2014 F1206423 POLLED

	LT ROYAL BLEND 7216 P	LT EASY BLEND 5125 PLD
WC UP THE LIMIT 1128 P ET		LT KAMI 3057 PLD
EM801492	SCC MISS 3027 ET	SPARROWS ALLIANCE 513G
		WCR MISS L06 5078 ET P
	LT BLUE VALUE 7903 ET	LT BLUEGRASS 4017 P
WC BLUE MAIDEN 1015		LT UNLIMITED MAID 7184 P
F1137326	MISS W PRETTY EDGE	LT WESTERN EDGE 4057 PLD
		MISS NATALIE

	CE	BW	WW	YW	Milk	MCE	Mtnl	SC
EPDs:	2.2	1.9	38	61	10	6.0	29	1.1

- Due to calve on 1-7-16 to Raile Sovereign J827 Y064 (Ultrasound Heifer Calf)
- The sire of this young heifer sold in the 2012 Wright Charolais Bull sale for $27,500. His dam SCC Miss 3027 is the dam of the famous Rocketfuel. One of WC Up The Limit's sons topped the 2014 Wright Bull Sale at $30,000. The dam of this heifer is one of those good, milky daughters of LT Blue Value.
- Presented with Wild Indian Acres, Mike Kisner, De Soto, Missouri 636-236-0306

RF Ledger 439

39 RF PAMELA 420

1/27/2014 F1205900 POLLED

	LHD CIGAR E46	LHD MR PERFECT Y416
JDJ SMOKESTER J1377 P ET		LHD MS CLASSIC BELL X613
M509419	JD MS COMMANDER B309	TA 854 SHOW COMMANDER
		LHD MS CLASSIC ALI W177
	LT WYOMING WIND 4020 PLD	SCHURRTOP 5627
MEAD PAMELA I009		LT CHAP'S LADY 2170P
EF1106535	JWK PAMELA J041 ET	ASC ELIMINATOR 032
		JWK PAMELA E167 ET

	CE	BW	WW	YW	Milk	MCE	Mtnl	SC
EPDs:	2.1	0.0	26	41	14	3.8	27	1.2

- Due to calve on 1-7-16 to Raile Sovereign J827 Y064 (Ultrasound Bull Calf)
- Here is a broody bred heifer sired by the well-known Smokester and out of a nice Wyoming Wind x JWK Pamela daughter. She is bred to the ABS sire Raile Sovereign J827 Y064. Sovereign is an extremely calving-ease sire with a 70 lbs. birthweight and a -1.7 Birth EPD. A maternal sister sold in last year's sale to Peoples Charolais for $4100. A maternal sister is in sale as Lot 21A and her dam as Lot 21.

LOT 39

FOGLESONG CHAROLAIS SPRING BRED COWS

The following Foglesong Charolais Lots 40 through 49 were pasture exposed to multiple purebred herd sires including mainly the two reference sires on the following page; Southern Gridmaker 05200 & Southern Easy Pro 01395. These ten (10) cows were pasture exposed to those two herd sires for the first 30 days of the breeding season in the summer of 2015 from June 10, 2015 to July 10, 2015. After that time, these ten cows were then pasture exposed to more multiple sires. All of the pasture sires have DNA on file at AICA and parentage verification will be determined when these calves are born.
Presented by Foglesong Charolais, Drew Foglesong, Ipava, Illinois 309-221-1439

Keys All State 149X

40 SC MS ALLSTATE 3529A

3/13/2013 F1168448 POLLED

KEYS ALL STATE 149X
M792787
KEYS SPECIALIST 18U
MISS KEY MEG 2T
KEYS TEN-ACIOUS 166S
MISS KEY KRISTEN 63K
KEYS CHUMLEY 8R
MISS KEY MEG 4R

TR MS MARY 9618W
F1107356
WDZ POLLED PROFIT 4002PET
THOMAS MS DUKE 4671P
THOMAS OAHE WIND 0772ET P
SCC MISS MARY G009 P ET
THOMAS MR DUKE 2533M
THOMAS MS KNIGHT 2647M

	CE	BW	WW	YW	Milk	MCE	Mtnl	SC
EPDs:	-7.1	1.7	34	66	-8	-1.2	9	1.3

41 SC MS ALLSTATE 3539A

3/17/2013 F1168447 POLLED

KEYS ALL STATE 149X
M792787
KEYS SPECIALIST 18U
MISS KEY MEG 2T
KEYS TEN-ACIOUS 166S
MISS KEY KRISTEN 63K
KEYS CHUMLEY 8R
MISS KEY MEG 4R

TR MS AMP 5700 8599U
F1086081
TR MR AMPLIFIE 5700R
TR MS OAHE WIND 5558R
BHD AMPLIFIE M176
THOMAS MS PRIMETIME1501L
THOMAS OAHE WIND 0772ET P
THOMAS MS BIG CAT 2558M

	CE	BW	WW	YW	Milk	MCE	Mtnl	SC
EPDs:	-8.5	2.9	34	58	3	-2.1	20	1.0

42 FC MS ASRT

4/1/2013 F1201604 POLLED

BAR S ASSERTION 9430
EM773601
LT ASSERTION 1277 P
BCI 8182 MISS SLAM PLD
EATONS ASSERT 9171
LT ALLI'S CLASS 9140 P
SM SLAMMER E529 POLLED
BCR MISS K DUKE 1160

JDF BLUE BABE 845ET
EF1088519
LT BLUEGRASS 4017 P
JDF MISS GRIDMAKER 415ET
LT ASSERTION 1277 P
LT PEARL'S BREEZE 2236 P
M6 GRID MAKER 104 PET
SKYMONT MISS EASE 5532

	CE	BW	WW	YW	Milk	MCE	Mtnl	SC
EPDs:	6.0	-1.0	21	40	8	5.4	19	0.3

TR PZC Turton 0794 ET

43 SC MS TURTON TIME 3662A

5/1/2013 F1168037 POLLED

TR PZC MR TURTON 0794 ET
EM790987
TR MR FIRE WATER 5792RET
THOMAS MS IMPRESSIVE0641
THOMAS OAHE WIND 0772ET P
THOMASSWISSERSWEET1764ET
JWK IMPRESSIVE D040 ET
BCI MISS VERYLIMIT 6033P

TR MS AMPLIFIE 9590W
F1107342
BHD AMPLIFIE M176
THOMAS MS OAHE WIND4530P
CJC TRADEMARK H45
BHD MS MARKSMAN K695
THOMAS OAHE WIND 0772ET P
THOMAS MS WESTERN 2641M

	CE	BW	WW	YW	Milk	MCE	Mtnl	SC
EPDs:	1.3	1.8	29	51	9	0.1	24	0.7

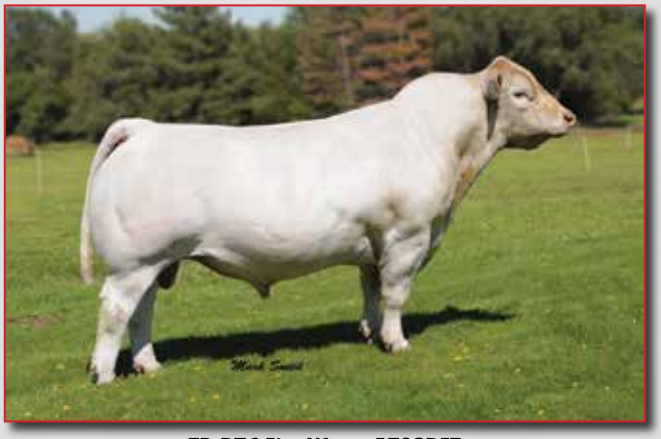

TR PZC Fire Water 5792RET

44 WIA MS PURE WATER PLD

9/19/2012 EF1166547 POLLED

TR MR FIRE WATER 5792RET
EM704588
THOMAS OAHE WIND 0772ET P
THOMASSWISSERSWEET1764ET
LT WYOMING WIND 4020 PLD
THOMAS MS CAMELOT 5646
LHD CIGAR E46
THOMAS MS BONANZA 8698

SSC MS IMPRESSIVE EASE
F910662
JWK IMPRESSIVE D040 ET
ACE MS TRADITIONAL EASE
WCR SIR FA MAC 2244
HBR LADY LIZ 721 P
SKYMONT EASE 2078
WCR MISS TRADITION 316

	CE	BW	WW	YW	Milk	MCE	Mtnl	SC
EPDs:	-3.9	2.2	28	50	10	-1.6	24	1.0

SOUTHERN GRIDMAKER 05200

Ref A

9/16/2010 EM809942 POLLED

M6 GRID MAKER 104 PET	WCR SIR TRADITION 066	WCR SIR TRADITION 4402
M633377		IDEAL 809 45 OF 25
	VCR MISS MAC IV 317	WCR SIR FA MAC 2244
		VCR MISS DUCHESS 113 PLD
SCC MICHELLE K300 PET	LT WYOMING WIND 4020 PLD	SCHURRTOP 5627
EF906017		LT CHAP'S LADY 2170P
	WCR MISS L06 5078 ET P	4-L UNLIMITED YL06 PLD
		WCR MISS CENTURY MAC 126

	CE	BW	WW	YW	Milk	MCE	Mtnl	SC
EPDs:	5.2	0.7	32	59	11	3.3	27	1.3

M6 GRID MAKER 104 PET - Sire of ref Sire A.

NF MARY 235 POLLED

45

5/15/2012 F1158168 POLLED

NF LOMAX 950 POLLED	PR MR FABULOUS TOP 688 P	M6 BIG TOP 268 PLD ET
M789415		PR FABULOUS DUKE 342 P
	NF VERAY 4064 POLLED	NF GUARDIAN 2001 POLLQ
		NF VERAY 2048 POLLED
NF MARY 971 POLLED	NF COUNTRY BOY 604 POLL	NF RL ROSCO 238 PLD
F1122155		MBC FOR DOTTIE 924 P
	NF MARY 2051 POLLED	NF DYNAMITE 9731 POLLED
		NF MARY 9673 POLLED

	CE	BW	WW	YW	Milk	MCE	Mtnl	SC
EPDs:	-3.8	2.2	17	31	4	0.6	12	0.5

SOUTHERN EASY PRO 01395

Ref B

1/22/2010 M799060 POLLED

BJR SIR EASY PRO 865 P	LT EASY PRO 1158 PLD	LT UNLIMITED EASE 9108
M758119		LT LADY MACBETH 8413 ETP
	THREE TREES VANNA 6121ET	M6 GRID MAKER 104 PET
		JWK VANESSA D029 ET
SCC GOO1 MARY 0960	EATONS CHROME 2471	EATONS BEYOND 7243
F1061906		EATONS MISS LISA 7708
	SCC MISS MARY G001 ET	4-L UNLIMITED YL06 PLD
		MS SERENDIPITY EX 15

	CE	BW	WW	YW	Milk	MCE	Mtnl	SC
EPDs:	1.6	1.6	40	66	10	0.3	29	1.0

NF ANNIE 253 POLLED

46

7/30/2012 F1181839 POLLED

NF COUNTRY BOY 604 POLL	NF RL ROSCO 238 PLD	LHD CIGAR E46
M781794		NF DAISY 9530 POLLED
	MBC FOR DOTTIE 924 P	NF FOUR BY FOUR 9539 PLD
		MBC DOTTIE EXPRESS 792 P
NF ANNIE 20100 POLLED	NF PERFECT BOND 9809 PLD	LHD MR PERFECT Y416
F984754		NF ANNIE 9570 POLLED
	NF ANNIE 9625 POLLED	NF PICARD 9402 POLLED
		NF ANNIE 336C POLLED

	CE	BW	WW	YW	Milk	MCE	Mtnl	SC
EPDs:	-5.2	2.6	9	21	5	0.6	9	0.5

NF BARBIE 255

47

8/10/2012 F1181840 POLLED

NF COUNTRY BOY 604 POLL	NF RL ROSCO 238 PLD	LHD CIGAR E46
M781794		NF DAISY 9530 POLLED
	MBC FOR DOTTIE 924 P	NF FOUR BY FOUR 9539 PLD
		MBC DOTTIE EXPRESS 792 P
NF BARBIE 5091 POLLED	OAKDALE DUKE 9003P	VCR SIR DUKE 135 PLD
F1039436		MISS VELVEETA JANE 630
	NF BARBIE 3066 POLLED	NF PERFECT BOND 9809 PLD
		NF BARBIE 9665 POLLED TW

	CE	BW	WW	YW	Milk	MCE	Mtnl	SC
EPDs:	-3.5	1.4	16	34	13	-0.5	21	0.6

NF PATTI 304 POLLED

48

2/18/2013 F1181788 POLLED

NF THE KING 834 POLLED	NF EASY 5022 POLLED	OAKDALE DUKE 9003P
M771872		NF LISA 2044 POLLED
	NF AGATHA 3068 POLLED	NF PERFECT BOND 9890 PLD
		NF AVIGNEX 9215 POLLED
NF PATTI 702 POLLED	NF MARS 3006 POLLED	NF BUD-BOND 9924 POLLED
F1077146		NF ALICE 9711 POLLED TW
	NF PATTI 936 POLLED	BBB MR BLASTER 118
		NF PATTI 415 POLLED

	CE	BW	WW	YW	Milk	MCE	Mtnl	SC
EPDs:	-3.2	2.8	26	56	11	-0.1	24	0.8

NF VERAY 332 POLLED

49

4/11/2013 F1181828 POLLED

NF THE KING 834 POLLED	NF EASY 5022 POLLED	OAKDALE DUKE 9003P
M771872		NF LISA 2044 POLLED
	NF AGATHA 3068 POLLED	NF PERFECT BOND 9890 PLD
		NF AVIGNEX 9215 POLLED
NF VERAY 043 POLLED	CCC MR INXS U161	D&D INXS
F1126320		RCR MS BESS H534
	NF VERAY 737 POLLED	NF MARS 3006 POLLED
		NF VERAY 4064 POLLED

	CE	BW	WW	YW	Milk	MCE	Mtnl	SC
EPDs:	-1.4	1.0	18	32	2	1.6	11	0.8

Lot 50

MEAD PAMELA L429

50 3/4/2012 F1154044 POLLED

SMR WALDORF 83W PLD	FARAWAY CHICO 4T PLD ET	M6 GRID MAKER 104 PET
EM773785	FARAWAY MS SUPREME 23S PLD ET	WDZ LUSCIOUS LADY4008PET
		M6 GRID MAKER 104 PET
		M6IMS 225 SUPREME 0236ET
MEAD PAMELA I085	M6 GRID MAKER 104 PET	WCR SIR TRADITION 066
F1105694	MF PAMELA B196	VCR MISS MAC IV 317
		VCR SIR DUKE 914 PLD
		JWK PAMELA J041 ET

	CE	BW	WW	YW	Milk	MCE	Mtnl	SC
EPDs:	4.1	2.1	30	54	14	4.8	29	0.7

- PE from 6-1-15 to 10-15-15 to Eatons Cross Fire 10365 Polled
- Dale tells us that this young cow is a very complete cow with lots of eye-appeal. She descends from the same JWK Pamela J041 cow family that some of the Ridder Farms cows come from. Her sire SMR Waldorf 83W was a Spring Meadows Ranch line bred M6 Grid Maker power bull.
- **LOT 50A -** Polled bull calf at side, born: 5-7-15, BW: 78 lbs. sired by SC Ledger 3315 Polled.
- Presented by J & S Ranch, Dale & Mike Jedlicka, Koshkonong, Missouri 417-331-5140

Lot 51

JASR MS GRIDMAKER 19Y

51 3/2/2011 F1159995 POLLED

	WCR SIR TRADITION 066	WCR SIR TRADITION 4402
M6 GRID MAKER 104 PET		IDEAL 809 45 OF 25
M633377	VCR MISS MAC IV 317	WCR SIR FA MAC 2244
		VCR MISS DUCHESS 113 PLD
	EATONS LEADER 2233 P	EATONS CANDIDATE 9177
FINK DANTE 7770 4907 LEAD		EATONS RHODORA 9506
F1084451	FINKS HERA 49077085066ET	WCR SIR TRADITION 066
		MISS HCR FLASH 7085 POLL

	CE	BW	WW	YW	Milk	MCE	Mtnl	SC
EPDs:	6.3	0.8	25	53	11	6.1	24	0.6

- PE from 7-1-15 to 10-15-15 to SC Ledger 3315 Polled
- Here is an own daughter of M6 Grid Maker 104 PET that is out of two of our breed greats; Eatons Leader 2233 and WCR Sir Tradition 066. This long-fronted, big-ribbed young four year old will make you some money.
- **LOT 51A -** Polled heifer calf at side, born: 6-6-15, BW: 70 lbs. sired by SC Ledger 3315 Polled.
- Presented by J & S Ranch, Dale & Mike Jedlicka, Koshkonong, Missouri 417-331-5140

Lot 52

SF MISS BRIDGER 1234 P

52 3/14/2012 F1155637 POLLED

	LT EASY BLEND 5125 PLD	LT UNLIMITED EASE 9108
LT BRIDGER 9191 PLD		LT BRENDA 1014 PLD
M780188	LT CAROL 4105 PLD	M6 GRID MAKER 104 PET
		LT CAROL 0271
	HCR SUPER DUTY 4033 PLD	WCR PRIME TIME 908 P
SF MISS SENSATION 0801 P		MISS HCR SENSATION0313ET
F1102335	SF MISS DUKE 0440 P	SF SIR DUKE 0219
		BRB BABE EXXON 369

	CE	BW	WW	YW	Milk	MCE	Mtnl	SC
EPDs:	6.1	0.0	24	55	16	3.6	28	1.0

- PE from 7-1-15 to 10-15-15 to SC Ledger 3315 Polled
- An even younger cow that is really complete. Her sire is the great Satterfield & Lindskov-Thiel herd sire that sired all the high-sellers in the 2015 Satterfield Bull Sale.
- **LOT 52A-**Polled heifer calf at side, born: 6-26-15, BW: 64 lbs. sired by SC Ledger 3315 Polled.
- Presented by J & S Ranch, Dale & Mike Jedlicka, Koshkonong, Missouri 417-331-5140

Lot 53

RF CLARICE 804 P ET

53 1/3/2008 EF1090159 POLLED

	JWK IMPRESSIVE D040 ET	WCR SIR FA MAC 2244
WCR PRIME CUT 764 PLD		HBR LADY LIZ 721 P
M460645	WCR MISS EASE 4314	SKYMONT EASE 2078
		WCR MISS DUKE 9947
	VCR SIR DUKE 914 PLD	WCR SIR DUKE 761
JWK CLARICE J139 ET		WCR MISS MAC IV 534
F860721	JWK CLARICE D050 ET	WCR SIR FA MAC 2244
		HBR LADY GI 201 P ET

	CE	BW	WW	YW	Milk	MCE	Mtnl	SC
EPDs:	5.2	0.4	33	64	11	3.9	27	1.1

- When Three Trees Ranch Dispersed we bought several pregnant recips carrying JWK Clarice J139 daughters. We sold two full sisters in our 2010 New Decade Sale for $4,000 & $5,000. These cows have raised us outstanding bulls and we have retained a few daughters to carry on the genetics. You will drive the wheels off trying to find two J139 daughters in the same sale, if even one, so check these JWK Clarice daughters out. The other one sells as Lot 26.
- **LOT 53A -** Polled bull calf #551, born: 8-24-15, BW: 70 lbs. sired by MCF Bohannon 305A

MDL MISS LIMITLESS 814

54 2/25/2008 F1086549 POLLED

TR LIMITLESS 5637	SKYMONT P UNLIMITED 0115	BCR POLLED UNLIMITED 003
M704304	ALC MS ELIMINATOR E17J	P-3 LADY MONTE 8-5X
		ASC ELIMINATOR 032
		CRAC Y70 POLL
TLC NAOMI 3210P	WWCR ALLIANCE 0164 ET	SPARROWS ALLIANCE 513G
F996542	TLC MISS LIBERTY 1177 P	MISS WC ROYAL SAMMY 114
		TLC COUNTDOWN 498 P ET
		HEP MISS JOAN POLLED 2C

	CE	BW	WW	YW	Milk	MCE	Mtnl	SC
EPDs:	1.9	-0.2	22	36	9	5.6	20	0.5

- This female was the Choice of the Herd from MDL Farms, Matt LaFever in the 2013 Charolais in the Rockies Sale in Denver. Her dam #3210 was their first AICA Dam of Distinction with a 106.8 weaning ratio average. This cow was the #1 weaning weight heifer calf in her contemporary group with a 112 ratio.
- **LOT 54A -** Polled heifer calf at side, born: 10-7-15, sired by SCR Bronco 9026 Pld.
- Presented by Wild Indian Acres, Mike Kisner, De Soto, Missouri 636-236-0306

Lot 54

D R FOREVER LUCY 930

55 8/27/2010 F1132374 POLLED

BALDRIDGE CADILLAC 74E	HBR PERFORMER 181 P	JSM CAMELOT 105 PS
M431824	MISS DCR MAC 414	HBR LADY MARY 738 P
		WCR SIR FAB MAC 809
		MISS DB CONNECTION 184
D R FOREVER LUCY 878	LHD COUGAR L105	CJC TRADEMARK H45
F1097892	DR FOREVER LUCY 504	LHD MS TURBO H1659
		HOODOO SLASHER 1144
		DR FOREVER LUCY 271 ET

	CE	BW	WW	YW	Milk	MCE	Mtnl	SC
EPDs:	-3.2	2.0	30	52	3	-0.5	18	0.9

- A young five year old that comes from the famous D R Forever Lucy cow family at Dismukes Ranch. Her pedigree stacks up some of our breed greats including; Baldridge Cadillac, Mac 809, CJC Trademark and Hoodoo Slasher.
- **LOT 55A -** Polled heifer calf, born: 9-20-15, sired by FF About Time Y07.
- Presented by Wild Indian Acres, Mike Kisner, De Soto, Missouri 636-236-0306

Lot 55

RLL RIVERDALE P284

56 11/10/2013 F1204524 POLLED

EC EASY CHOICE 6037 PLD	LT EASY BLEND 5125 PLD	LT UNLIMITED EASE 9108
M775568	EC LADY STURGIS 6037 PLD	LT BRENDA 1014 PLD
		EC STURGIS 2004 P
		LASS OF TROJAN 220
EATONS MISS BUSBY 00649 POLL	EATONS DOMINEER 7185	EATONS DOMINEER 5162
F1128813	EATONS BUSBY 6609	EATONS QUEBEC 3842
		EATONS VALUE BEYOND 3004
		EATONS MISS BUSBY 2836

	CE	BW	WW	YW	Milk	MCE	Mtnl	SC
EPDs:	2.1	0.2	27	51	12	5.8	25	0.6

- A first-calf-heifer pair from the top of the Riverdale program. Her sire was the 806 lbs. ratio 111 Eggleston Charolais herd sire that topped their sale in 2010 and he has put an excellent set of females on the ground at Riverdale. Her dam is from the straight bred Eaton Busby cow family that Bill purchased in Montana. Check out her All American heifer calf at side.
- **LOT 56A -** Polled heifer calf #C258, born: 9-16-15, sired by NS SCF RLL All American 1310 E.
- Presented by Riverdale Land & Livestock, Bill Nottke, Sunset Hills, Missouri 314-378-3255

NS SCF RLL All American 13010 E

CH BRISTOL 047Z

57 5/3/2012 F1154758 POLLED

CH FASTTRACK 010W	BALDRIDGE FASTTRACK 82F	LT UNLIMITED EASE 9108
M816433	RLL MS IMPRESSIVE E206 P	BALDRIDGE SWEETHEART 53D
		JWK IMPRESSIVE D040 ET
		RLL MISS ELIM B249 P
MISS MORRISON 418 POLLED	DA FUTURE DIRECTION P ET	JWK ELIXIR H011 ET
F1013365	MORRISON'S MS CIGAR 227P	SCF MISS BONNIE MAC
		LHD CIGAR E46
		MORRISON'S MS IMPRESS958

	CE	BW	WW	YW	Milk	MCE	Mtnl	SC
EPDs:	3.1	2.6	27	54	13	-0.1	27	0.8

- A really nice made three-year-old that is big-hipped, big-boned, with a nice udder. You can breed this female anyway you want as you can see by the crossbred calf at side. Her pedigree has some great genetics wrapped up; Unlimited Ease, Fasttrack, D040, Elixir, Miss Bonnie Mac and Cigar.
- **LOT 57A -** Crossbred bull calf at side, born: 9-21-15, sired by Express Blue Chip.
- Presented by Ciara Raithel, Eldon, Missouri 573-253-1665

Eatons Miss Busby 00649 Poll- Dam of Lot 56

The following Lots 58 through 65 from Foglesong Charolais all have fall born calves at side sired by multiple sire group purebred Charolais bulls. The DNA samples have already been taken and when the correct sire has been identified, the calf will be transferred to the new owner with a purebred registration certificate. All of these cows have been left open ready to breed again.
Presented by Foglesong Charolais, Drew Foglesong, Ipava, Illinois
309-221-1439

WCCC Ms Wind 448 ET - Dam of Lot 58

LHD Cigar

M6 Ms E46'S Duke 248

58 SOUTHERN ELVIRA 05157

9/13/2010 EF1183468 POLLED

TR MR FIRE WATER 5792RET	THOMAS OAHE WIND 0772ET P	LT WYOMING WIND 4020 PLD
EM704588	THOMASSWISSERSWEET1764ET	THOMAS MS CAMELOT 5646
		LHD CIGAR E46
		THOMAS MS BONANZA 8698
	LT WYOMING WIND 4020 PLD	SCHURRTOP 5627
WCCC MS WIND 448 ET		LT CHAP'S LADY 2170P
F1000058	BALDRIDGE ELVIRA 103H	VCR SIR DUKE 914 PLD
		BALDRIDGE ELVIRA 62D

	CE	BW	WW	YW	Milk	MCE	Mtnl	SC
EPDs:	-1.8	2.1	31	57	18	-0.1	33	1.4

- This is a daughter of the National Champion Fire Water that has sired 5 other National Champions. The dam of this cow #448 was a National Division Champion and comes from the $24,000 Baldridge Elvira 103H cow family.
- **LOT 58A -** Polled Heifer Calf, born: 9-22-15.

59 SOUTHERN ELVIRA 96738

12/26/2009 F1127904 POLLED

	EATONS SUPREMEVAL1003	LT POLLED VALUE 9089
EATONS AVALANCH 3192		EATONS SUPREME 9576
M657607	EATONS MISS FALLS 3639	EATONS STELLAR 1029
		EATONS MISS FALLS 6805
	EATONS BEYOND 7243	EATONS CENTURION 3324
SOUTHERN ELVIRA 71145 ET		EATONS MISS FALLS 3639
EF1098386	BALDRIDGE ELVIRA 103H	VCR SIR DUKE 914 PLD
		BALDRIDGE ELVIRA 62D

	CE	BW	WW	YW	Milk	MCE	Mtnl	SC
EPDs:	8.8	-3.4	15	44	17	9.9	24	0.9

- Another member of the Baldridge Elvira 103H cow family. This female is sired by Eatons Avalanch whose dam Eatons Miss Falls 3639 is also the dam of many time Multiple Trait Leader Eatons Beyond 7243, which makes this female line bred to her.
- **LOT 59A -** Polled bull calf, born: 9-3-15.

60 CWC MAUREEN X07

8/11/2010 F1134803 POLLED

	WCR OZ SIR DUKE 1155 PET	VCR SIR DUKE 914 PLD
WCR SIR DUKE 7340 P		VCR MISS MAC IV 902 PLD
M745064	WCR MISS TRADITION 6240P	WCR SIR TRADITION 3473
		WCR MISS L06 253 ET
	LT THUNDERING WIND 5200P	LT WYOMING WIND 4020 PLD
ORR'S MR MAUREEN 712 P		LT EASE'S PEARL 9034 PLD
F1068646	ORR'S MAUREEN 312 P ET	LHD CIGAR E46
		JWK MAUREEN E197 ET

	CE	BW	WW	YW	Milk	MCE	Mtnl	SC
EPDs:	2.7	0.3	43	66	7	-1.5	29	1.2

- This good five year old ties the successful Wienk and Vedvei Duke and Tradition bloodlines with the Wyoming Wind and Cigar lines.
- **LOT 60A -** Polled heifer calf, born: 9-29-15.

61 CWC MARY X28

9/4/2010 F1134809 POLLED

	M6 GRID MAKER 104 PET	WCR SIR TRADITION 066
M6 RIGHT NOW 5239 PLD ET		VCR MISS MAC IV 317
M718494	M6 MS E46'S DUKE 248 PET	LHD CIGAR E46
		M6 MS DUKE 009 PLD
	THREE TREES WIND 0383 ET	LT WYOMING WIND 4020 PLD
CWC MARY S603		THREE TREES NANCY 8121ET
F1045737	ORR'S MS TAMMY 351	JWK IMPRESSIVE D040 ET
		ORR'S LADY MARY 127 ET

	CE	BW	WW	YW	Milk	MCE	Mtnl	SC
EPDs:	5.2	2.3	41	72	2	4.0	22	1.1

- Another good five year old that is sired by the $32,000 M6 Right Now whose dam is the great donor dam M6 Ms E46'S Duke 248. There is a lot of pedigree power throughout this one.
- Lot 61A - Polled bull calf, born: 9-14-15.

62 ROR COOL LADY 276 TW

11/20/2011 F1151160 POLLED

M6 COOL REP 8108 ET	M6 COOL DUDE 6463 P ET	M6 FUNCTION 169 PET
EM770701		MISS LPF 630 MAC
	SR LADY EASE 914 ET	VCR SIR DUKE 914 PLD
		CCF LADY GERMAINE 718PET
M6 MS GAIN & GRADE 513ET	M6 GAIN & GRADE 927 PLD	WCR SIR DUKE 761
F1036177		M6 MISS MAC 4140
	HALES MS CIGAR 1051 ET	LHD CIGAR E46
		LHD MS SMOOTHDEAL B916

	CE	BW	WW	YW	Milk	MCE	Mtnl	SC
EPDs:	-2.2	3.3	43	69	10	2.4	32	1.2

- Sired by the AICA Sire Summary double Trait Leader for Weaning Weight and Yearling Weight, this female has a lot of performance and EPD strength wrapped up in her once you add in the bottom power of this pedigree.
- **LOT 62A -** Polled heifer calf, born: 9-13-15.

M6 Cool Rep 8108 ET

63 SOUTHERN DONNA 16038

11/3/2011 F1161632 POLLED

SOUTHERN BRAVO LEADER	LT RIO BRAVO 3181 P	LT RIO BLANCO 1234 P
M782299		LT 7N OF DUKE 9083 PLD
	SCC SEXY SIS J142 P ET	LT WYOMING WIND 4020 PLD
		CC MISS SEXY SIS 817
MS COOLEY SIR DUKE 520T32	WCR SIR DUKE 17J ET P	VCR SIR DUKE 914 PLD
EF1082487		WCR MISS T 1371
	EATONS CUTLASS 0520	EATONS ROYAL 8077
		EATONS MISS CUTLASS 8629

	CE	BW	WW	YW	Milk	MCE	Mtnl	SC
EPDs:	1.3	1.1	32	61	13	1.1	29	0.8

- This young four-year-old is a granddaughter of the breed exciting LT Rio Bravo that more and more breeders are adding his influence to their herds.
- **LOT 63A -** Polled heifer calf, born: 8-27-15

LT Rio Bravo 3181 P

64 SOUTHERN KENO 25678

10/25/2012 F1177086 POLLED

SOUTHERN GRIDMAKER 807 P ET	M6 GRID MAKER 104 PET	WCR SIR TRADITION 066
EM769835		VCR MISS MAC IV 317
	M6 MS 268 TANYA 4212 PET	M6 BIG TOP 268 PLD ET
		M6 761 TANYA 1105 P ET
SRC MS BLUE MAC 081S P	LT BLUEGRASS 4017 P	LT ASSERTION 1277 P
F1077335		LT PEARL'S BREEZE 2236 P
	HBR LADY BIG MACK 07 PTW	HBR BIG MACK 521 P ET
		HBR LADY MAGNUM 709 P

	CE	BW	WW	YW	Milk	MCE	Mtnl	SC
EPDs:	4.2	1.4	34	60	6	5.7	23	0.7

- Not only does she go back to M6 Grid Maker 104 on the top side of this pedigree, but also these breed leader appear throughout it; M6 Big Top 268, LT Assertion, LT Bluegrass and the HBR cow family.
- **LOT 64A -** Polled bull calf, born: 9-22-15.

M6 Grid Maker 104 P ET

65 SOUTHERN ROSMARY 26374

11/23/2012 F1177081 POLLED

SOUTHERN EASY PRO 01395	BJR SIR EASY PRO 865 P	LT EASY PRO 1158 PLD
M799060		THREE TREES VANNA 6121ET
	SCC GO01 MARY 0960	EATONS CHROME 2471
		SCC MISS MARY G001 ET
CC MISS ROSMARY 412 P	MCF BUDDY K38 P ET	RC BUDSMYDAD 225 POLLED
F996345		NF VEDVEE COW E516
	CC MISS MOLLY 05P	WCR SIR DUKE 0267
		CC SEXY SIS 232P

	CE	BW	WW	YW	Milk	MCE	Mtnl	SC
EPDs:	3.5	0.5	30	54	13	-0.8	28	0.8

- The great maternal sire LT Easy Pro 1158 puts a lot of cow into this young second calf female. On the bottom side of her pedigree tabulation even more maternal genetics of Budsmydad and Duke.
- **LOT 65A -** Polled bull calf, born: 9-21-15.

LT Easy Pro 1158

Lot 66

66 WIA FIREGIRLS PRIDE P ET

9/18/2013 EF1206578 POLLED

LT LEDGER 0332 P	LT BLUEGRASS 4017 P	LT ASSERTION 1277 P
M791626		LT PEARL'S BREEZE 2236 P
	LT BRENDA 6120 PLD	LT RIO BRAVO 3181 P
		LT BRENDA'S EASE 3055PLD
TR PZC FIREGIRL 9745W ET	TR MR FIRE WATER 5792RET	THOMAS OAHE WIND 0772ET P
EF1104428		THOMASSWISSERSWEET1764ET
	THOMAS MS IMPRESSIVE0641	JWK IMPRESSIVE D040 ET
		BCI MISS VERYLIMIT 6033P

EPDs:	CE	BW	WW	YW	Milk	MCE	Mtnl	SC
	5.5	0.1	30	64	9	3.6	24	1.4

- She is a daughter of the very popular $50,000, National Champion Firegirl!! Sired by Ledger has only added to the value and physical beauty of this first-calf-heifer. This mating should create quite a stir in the Charolais breed. This one needs to go directly into embryo transplant and I'm sure that's where she will end up. At the recent Polzin Leading Ladies one full sister to Firegirl sold for $30,000, another at $13,000 and a flush in their dam Thomas Ms Impressive 0641 sold for $23,000!!! There is value in this female and her heritage. Her calf's sire is a son of M6 New Standard 842 P. **Wild Indian Acres will reserve one successful flush in Lot 66.**
- **LOT 66A -** Polled heifer calf, born: 9-22-15, sired by M6 Full Speed 109 P
- Presented by Wild Indian Acres, Mike Kisner, De Soto, Missouri 636-236-0306

TR PZC Firegirl 9745W ET

TR PZC Ivory Angel

PZC TR Bomshell

Lot 67 - Taken this past summer

67 LT BLUE BALLERINA 9405 PLD

5/1/2009 F1107696 POLLED

LT BLUEGRASS 4017 P	LT ASSERTION 1277 P	EATONS ASSERT 9171
M686569		LT ALLI'S CLASS 9140 P
	LT PEARL'S BREEZE 2236 P	LT WYOMING WIND 4020 PLD
		LT UNLIMITED PEARL 7053P
LT BLUE BALLERINA 7143 P	LT EASY BLEND 5125 PLD	LT UNLIMITED EASE 9108
F1069089		LT BRENDA 1014 PLD
	LT BALLERINA 3099 PLD	LT WYOMING WIND 4020 PLD
		LT BALLERINA 0013 PLD

EPDs:	CE	BW	WW	YW	Milk	MCE	Mtnl	SC

- **Selling a Guaranteed Successful Flush of at least 7 embryos!**
- This beautiful brood cow, is one of the only breeding age females to ever leave Lindskov-Thiel Ranch in South Dakota as a bred heifer. She was Abbey Thiel's choice for a show heifer in 2010 out of all of the entire 2009 born heifers on the ranch, so you know she was special. Abbey took her to the championship spot during the 2010 Junior Nationals in Sioux Falls as Reserve Division Champion. That didn't seem that exciting then until you realize that two of the heifers she placed over in that division, two months later were the two National Champion Females in Kansas City! Wild Indian Acres added her to their donor program at that point. The dam of this female is an AICA Dam of Distinction and a flush in her sold for $8,000 in the 2011 Charolais in the Rockies Sale in Denver. LT Blue Ballerina 9405 is open and ready to flush immediately after the sale.
- Presented by Wild Indian Acres, Mike Kisner, De Soto, Missouri 636-236-0306

LT Blue Ballerina 9405

3G COWGIRL XQUISITE

68

6/4/2010 EF1124646 POLLED

LT RIO BRAVO 3181 P	LT RIO BLANCO 1234 P	WCR PRIME CUT 764 PLD
		LT PRAIRIE MAID 4054
M665507	LT 7N OF DUKE 9083 PLD	WCR SIR DUKE 611
		LT UNLIMITED PRO 1128
SFC BABE 304	CARDINALS LAD B180P	CARDINALS MAVERICK 9023P
		CARDINAL LADY 7717
F972605	SFC MISS SUE 825	NWMSU COMBINATION 844
		SCF MISS BLIZZARD 825

	CE	BW	WW	YW	Milk	MCE	Mtnl	SC
EPDs:	3.4	1.2	31	59	12	2.8	28	0.9

- **Choice of E.T.s out of 3G Cowgirl Xquisite!**
- *Two (2) heifer calves sired by TR PZC Rapid Fire 9775 ET x 3G Cowgirl Xquisite*
- *Four (4) E.T.s; 2 heifer calves & 2 bull calves sired by RC Budsmydad 225 Polled x 3G Cowgirl Xquisite*
- That's right, your choice of these E.T.s out the recent $50,000 feature in the Utopia Genetics Dispersal on September 5th. All six were born in September, 2015.
- Ian Glassman, Utopia Genetics first purchased a flush out of 3G Cowgirl Xquisite in the Charolais in the Rockies Sale in 2012 for $5,000 and then flushed her to KASS/CJB Quiet Riot ET. He sold two heifers out of that flush at weaning time that averaged $12,000 and then wisely purchased her. During the Utopia dispersal another one of her Quiet Riot daughters topped the open heifer division at $15,000. It doesn't take a lot of guess work here to figure out that this offering is quite intriguing.
- Presented by Wild Indian Acres, Mike Kisner, De Soto, Missouri 636-236-0306

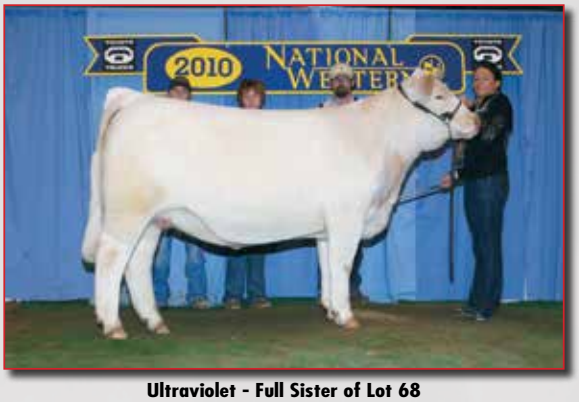

Ultraviolet - Full Sister of Lot 68

Pembrook - Daughter of Lot 68

RC Budsmydad

TR PZC Rapid Fire

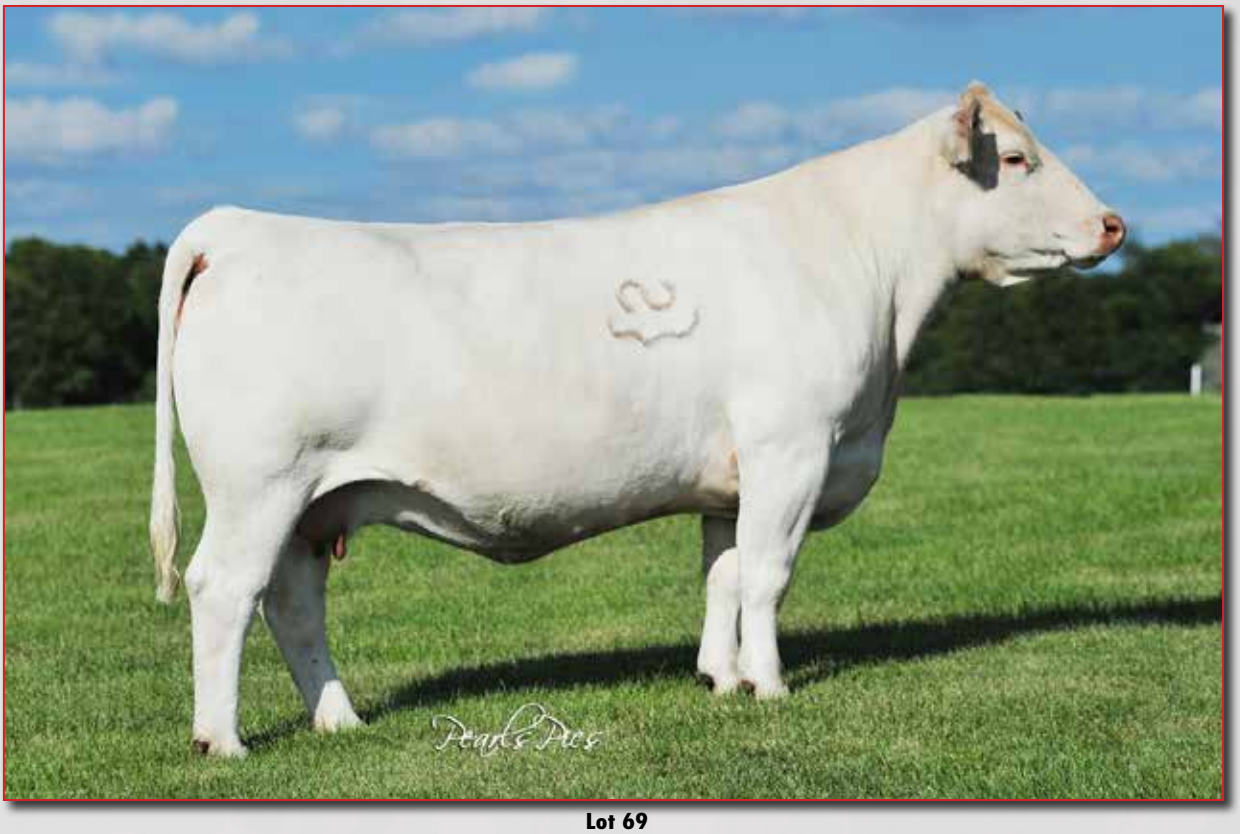

Lot 69

SCR MS TURBO 7003

69 | 1/8/2007 | F1066626 | POLLED

SCR MR TURBO 4009	NF WIDE CUT L42 PLD	NF CHAMP PLD J 53
		NF E6 COW J972 PLD
M687623	SCR MISS CHICO 0003	SCM MONTANA CHICO E66
		SCR MISS HERCULES 8578
SCR MISS NASH 1095	CANEY FORK TRADITION 72P	WCR SIR TRADITION 5271P
		WCR MISS TRADITION 3471
F926244	SCR MISS APPOLLON 8123	ERNMORE APPOLLON 38D ET
		SCR MISS JOSIE 4335

	CE	BW	WW	YW	Milk	MCE	Mtnl	SC
EPDs:	1.4	-0.8	27	45	9	1.5	23	0.5

- **Selling a Guaranteed Successful Flush in SCR Ms Turbo 7003!**
- If you want to talk about family values, here is an interesting story. This great donor SCR Ms Turbo 7003 was first discovered during the 2011 Sonderup Charolais Ranch sale when after the dust cleared she sold for $10,000 to top the sale. After she got on the trailer, more deals were struck and she ended up in the partnership of Ridder Farms, Wright Charolais and Wild Indian Acres. All three of these breeders were searching for an outcross donor that they could flush to the popular Fire Water x Thomas Ms Impressive 0641 son Rapid Fire. In one flush, she created a firestorm or a TURBO Storm of success when 8 E.T.s were born. In the fall of 2013 six of her Rapid Fire weaning age heifer calves sold at public auction for; $4,000, $5,000, $5,750, $5,750, $6,500 & $7,500. The only full sib bull born in that flush sold for $7,500 as a yearling. Then in 2014, the only heifer that didn't get sold as a weaning age heifer went across the block during the Ridder Farms sale to the tune of $12,000! Here is your opportunity for some TURBO power!
- Presented by Ridder Farms, Wright Charolais & Wild Indian Acres

WC RF WIA Ms Turbo 187A -
Sold in 2014 Ridder Farms Sale at $12,000

This will be an IVF flush, guaranteed to produce at least 6 embryos.

RF WC WIA MS Turbo 295A
Sold in 2013 Ridder Farms Sale at $5,750

WC RF WIA Ms Turbo 3401
Sold in 2013 Wright Charolais Sale for $6,500

WC RF WIA Ms Turbo 3402
Sold in 2013 Ten Grand Sale for $7,500