The Cattlemen's Kind

Bull Sale

October 8, 2016 - 1:00 pm

Welch Stockyards - Welch, OK

Oklahoma Bovine Genetics

OBG

Bill Jackson
(918) 961-5173
Miami, OK
obgcattle.com

DR

DISMUKES RANCH

Jim & Jennifer Dismukes
(916) 995-3549
Checotah, OK
dismukesranch.com

RIDDER FARMS

Derek: (573) 680-4692
Hermann, MO
ridderfarms.com

UTOPIA GENETICS

Ian, Kassi, Caden, & Nora Glassman
(307) 630-2950
Ash Grove, MO
utopiagenetics.com

Charolais
Lots 1 - 83

Angus
Lots 84 - 121

Simmental & SimAngus
Lots 122 - 131

Composite Charolais
Lots 132 - 136

Commercial Hereford
Lot 137

Bull Development

For your convenience bulls purchased in The Cattlemen's Kind Sale may be left with the respective consignor until winter or spring. Please contact the consignor of the bull for details on bull development cost.

Feeder Calf Marketing

All the consignors of The Cattlemen's Kind Sale are serious about the marketing of calves sired by the bulls in this offering. Please feel free to contact any of them regarding marketing options, assistance, or with any questions.

Semen Interest

1/3 semen interest will be retained in all bulls in this sale.

Liability

All persons attending this sale do so at their own risk. The sellers and Welch Stockyards are not responsible for any accidents in, on, or about the premises.

October 8, 2016 - 1;00 pm
Welch Stockyards - Welch, OK

Sale Day Phones

Bill Jackson (918) 961-5173
Jim Dismukes (916) 995-3549
Derek Ridder (573) 680-4692
Ian Glassman (307) 630-2950
Kevin Kleinman (417) 850-5676
Ryan Samsel (812) 230-1020

Sale Schedule

Friday, October 7
Bulls available to view
Saturday, October 8
Lunch served at 11:30
Sale starts promptly at 1:00

Sale Staff

Justin Dodson, Auctioneer
Jeff Hallowell, The Stock Exchange (405) 513-5137
Kevin Johansen, Missouri Cattlemen (573) 289-1061
Gary Emberson, Oklahoma Cowman
Brett Sayre, Consultant (573) 881-1876
David Hobbs, Charolais Journal (913) 515-1215
Cody Beck, Charolais Journal (765) 719-1622

Sale Location

Welch Stockyards
10557 S Highway 2
Welch, OK 74369

Absentee Bidding

All absentee bidding will handled confidentially. Please contact any of the consignors prior to sale day.

Online Bidding

While this is a live auction, online bidding will be provided by DV Auction.

Sale Terms & Conditions

Cash or Check.
Please make check payable to the appropriate consignor. All cattle must be paid for immediately following sale unless preapproved terms have been agreed to by the consignor.
Cattle will not be released until settlement is made.

Health

All bulls have been fertility tested. BVD and Trich tests completed on all bulls.

Trucking

Several reliable trucks and trailers will be available sale day. Insurance will be available for purchase at the settlement desk. A $50.00 discount will be applied to all bulls picked up on sale day.

Area Hotels

Holiday Inn Express & Suites
(918) 542-7424
509 Henley St, Miami, OK
Buffalo Run Hotel
(918) 542-2900
1366 US-69, Miami, OK
Days Inn
2120 E Steve Owens Blvd, Miami, OK

Air Transportation

Welch, OK is located approximately one hour from both the Tulsa International Airport and Joplin Regional Airport.

This sale will be broadcast live on the internet.

DVAuction
Broadcasting Real-Time Auctions

Real time bidding & proxy bidding available.

Ms Nancy 1935 PET

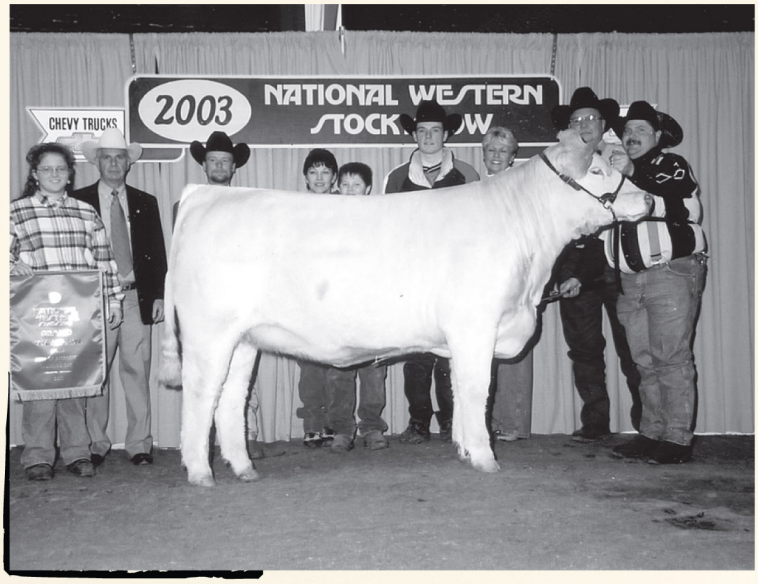

LT Wyoming Wind 4020 PLD X Ace Ms Nancy 9145 PLD ET

OBG Ms Nancy 4908 P ET

Ms Nancy 1935 PET X LT Assertion 1277 P

OBG Ms Pamela 309 PLD ET

LT Wyoming Wind 4020 PLD X Orr's Pamela 2052 PLD

OBG Elvira 4303 PLD

WCR Prime Cut 764 PLD X Baldridge Elvira 120M ET

OBG Elvira 7301

OBG Assertion 4906 P ET X OBG Elvira 4303 PLD

Progeny of these great OBG donors and many more can be found throughout the Charolais and Composite offering.

OBG Elvira 8115

SVY Freedom PLD 307N X OBG Elvira 4303 PLD

M&M Ms Stealth 7515 PLD ET

DR Stealth 574 X M&M Ms Wyoming Wind 4623 PLD ET

Creek Cut Greta 576

M6 Grid Maker 104 X RLL Goin' Places 1329

These donors, and more, of the Ridder Farms cow families are represented well in both the Charolais and Composites lots.

SCR Ms Turbo 7003

SCR Mr Turbo 4009 X SCR Miss Nash 1095

OW Ashlee 0063 P Ef

VCR Sir Duke 914 PLD X Lemmon Actress X140

$50.00 discount will be applied
to all bulls picked up on sale day.

OBG Captain America

Captain represents the rare ability to sire the ultimate combination of extra style, balance, and real muscle. Maternal power is proven through his cow family for generations. Moderate in his frame at 5.5. With such a stout hip and wide base, Captain America is still super sound and free moving.

Sire of Lots 1 - 8

Lot 1

OBG ELVIRA 5536

Reg. EM874886 **09/17/2015**

TR MR FIRE WATER 5792RET
OBG CAPTAIN AMERICA
OBG NANCY 8103

THOMAS OAHE WIND 0772ET P
THOMASSWISSERSWEET1764ET
MT-HLS LEAD ON 197/0
OBG NANCY 6903

WCR PRIME CUT 764 PLD
OBG ELVIRA 6901
BALDRIDGE ELVIRA 120M ET

JWK IMPRESSIVE D040 ET
WCR MISS EASE 4314
VCR SIR DUKE 914 PLD
BALDRIDGE ELVIRA 62D

CE: 3.0 BW: 0.9 WW: 23 YW: 43 Milk: 10 MTL: 22 TSI: 185.14
Weight: 1025 Ribeye: 12.41 BF: .10 IMF: 2.89 R.E./100: 1.21
BW: 88

Lot 2

OBG CAPTAIN 5057

Reg. M876819 **05/03/2015**

TR MR FIRE WATER 5792RET
OBG CAPTAIN AMERICA
OBG NANCY 8103

THOMAS OAHE WIND 0772ET P
THOMASSWISSERSWEET1764ET
MT-HLS LEAD ON 197/0
OBG NANCY 6903

VCR SIR DUKE 914 PLD
OBG NANCY 5310 P ET
ACE MS NANCY 1935 PET

WCR SIR DUKE 761
WCR MISS MAC IV 534
LT WYOMING WIND 4020 PLD
ACE MS NANCY 9145 PLD ET

CE: 3.0 BW: 1.0 WW: 25 YW: 45 Milk: 9 MTL: 21 TSI: 187.22
Weight: 1220 Ribeye: 14.82 BF: .10 IMF: 3.11 R.E./100: 1.21
BW: 80

Lot 3

OBG TICKLER 5034 TW

Reg. M876859 **03/28/2015**

TR MR FIRE WATER 5792RET
OBG TICKLE 280
OBG ELVIRA 8105

THOMAS OAHE WIND 0772ET P
THOMASSWISSERSWEET1764ET
OBG ASSERTION 4906 P ET
BALDRIDGE ELVIRA 120M ET

LT ASSERTION 1277 P
OBG NANCY 6113
ACE MS NANCY 1935 PET

EATONS ASSERT 9171
LT ALLI'S CLASS 9140 P
LT WYOMING WIND 4020 PLD
ACE MS NANCY 9145 PLD ET

CE: 2.8 BW: 0.9 WW: 27 YW: 50 Milk: 2 MTL: 16 TSI: 190.04
Weight: 1060 Ribeye: 11.77 BF: .10 IMF: 3.01 R.E./100: 1.11
BW: 66

Lot 4

OBG CAPTAIN A 5030

Reg. EM876966 **03/25/2015**

TR MR FIRE WATER 55792RET
OBG CAPTAIN AMERICA
OBG NANCY 8103

THOMAS OAHE WIND 0772ET P
THOMASSWISSERSWEET1764ET
MT HLS LEAD ON 197/0
OBG NANCY 6903

LT ASSERTION 1277 P
OBG MS NANCY 4908 P ET
ACE MS NANCY 1935 PET

EATONS ASSERT 9171
LT ALLI'S CLASS 9140 P
LT WYOMING WIND 4020 PLD
ACE MS NANCY 9145 PLD ET

CE: 1.9 BW: 0.8 WW: 19 YW: 37 Milk: 2 MTL: 12 TSI: 179.45
Weight: 1090 Ribeye: 11.62 BF: .10 IMF: 2.90 R.E./100: 1.07
BW: 84

Lot 5
OBG CAPTAIN 5003

Reg. M876812 **01/24/2015**

TR MR FIRE WATER 55792RET
OBG CAPTAIN AMERICA
OBG NANCY 8103

THOMAS OAHE WIND 0772ET P
THOMASSWISSERSWEET1764ET
MT HLS LEAD ON 197/0
OBG NANCY 6903

OBG ASSERTION 4906 P ET
OBG ELVIRA 8111
BALDRIDGE ELVIRA 120M ET

LT ASSERTION 1277 P
ACE MS NANCY 1935 PET
VCR SIR DUKE 914 PLD
BALDRIDGE ELVIRA 62D

CE: 3.2 BW: 1.1 WW: 25 YW: 47 Milk: 5 MTL: 18 TSI: 189.18
Weight: 1450 Ribeye: 18.11 BF: .09 IMF: 2.22 R.E./100: 1.25
BW: 82

Lot 6
OBG CAPTAIN 5002

Reg. M876820 **01/18/2015**

TR MR FIRE WATER 5792RET
OBG CAPTAIN AMERICA
OBG NANCY 8103

THOMAS OAHE WIND 0772ET P
THOMASSWISSERSWEET1764ET
MT-HLS LEAD ON 197/0
OBG NANCY 6903

OBG ASSERTION 4906 P ET
OBG ELVIRA 8107
BALDRIDGE ELVIRA 120M ET

LT ASSERTION 1277 P
ACE MS NANCY 1935 PET
VCR SIR DUKE 914 PLD
BALDRIDGE ELVIRA 62D

CE: 4.0 BW: 0.6 WW: 24 YW: 46 Milk: 5 MTL: 18 TSI: 188.97
Weight: 1340 Ribeye: 13.92 BF: .15 IMF: 3.37 R.E./100: 1.04
BW: 80

Lot 7
OBG CAPTAIN 5001

Reg. M876815

01/12/2015

TR MR FIRE WATER 5792RET
OBG CAPTAIN AMERICA
OBG NANCY 8103

THOMAS OAHE WIND 0772ET P
THOMASSWISSERSWEET1764ET
MT-HLS LEAD ON 197/0
OBG NANCY 6903

RC DENVER 6026 PLD
OBG PAMELA 904
OBG PAMELA 7307

THREE TREES WIND 0383 ET
3H SKYE 37K
OBG ASSERTION 4906 P ET
ORR'S PAMELA 2052 PLD

CE: 2.0 BW: 0.3 WW: 19 YW: 36 Milk: 4 MTL: 13 TSI: 179.32
Weight: 1170 Ribeye: 13.46 BF: .08 IMF: 2.85 R.E./100: 1.15
BW: 81

Lot 8
CORKS OBG TJM ATEAM 1456

Reg. EM861734 **04/16/2014**

TR MR FIRE WATER 55792RET
OBG CAPTAIN AMERICA
OBG NANCY 8103

THOMAS OAHE WIND 0772ET P
THOMASSWISSERSWEET1764ET
MT HLS LEAD ON 197/0
OBG NANCY 6903

LT ASSERTION 1277 P
OBG MS NANCY 4908 P ET
ACE MS NANCY 1935 PET

EATONS ASSERT 9171
LT ALLI'S CLASS 9140 P
LT WYOMING WIND 4020 PLD
ACE MS NANCY 9145 PLD ET

CE: 1.9 BW: 0.8 WW: 19 YW: 37 Milk: 2 MTL: 12 TSI: 179.45
BW: 75
Owned with Cork Cattle Co.

Lot 9
CORKS OBG TJM USA 1453

Reg. EM877666 **04/18/2014**

TR MR FIRE WATER 55792RET
OBG CAPTAIN AMERICA
OBG NANCY 8103

THOMAS OAHE WIND 0772ET P
THOMASSWISSERSWEET1764ET
MT HLS LEAD ON 197/0
OBG NANCY 6903

LT ASSERTION 1277 P
OBG MS NANCY 4908 P ET
ACE MS NANCY 1935 PET

EATONS ASSERT 9171
LT ALLI'S CLASS 9140 P
LT WYOMING WIND 4020 PLD
ACE MS NANCY 9145 PLD ET

CE: 1.9 BW: 0.8 WW: 19 YW: 37 Milk: 2 MTL: 12 TSI: 179.45
BW: 74
Owned with Cork Cattle Co.

OBG TICKLE

Tickle has been called a "game changer" by many. Massively structured, big bodied, and low to the ground. His muscle pattern and bone work will be stamped upon his offspring.

Sire of Lots 10 - 19

Lot 10

OBG CLARE'S TICKLE 5549

Reg. M876831 **09/26/2015**

TR MR FIRE WATER 5792RET
OBG TICKLE 280
OBG ELVIRA 8105

THOMAS OAHE WIND 0772ET P
THOMASSWISSERSWEET1764ET
OBG ASSERTION 4906 P ET
BALDRIDGE ELVIRA 120M ET

SVY FREEDOM PLD 307N
OBG CLARE 8117
THREE TREES CLARE 5011 ET

HFCC PLD EVOLUTION 5L
SVY PURRFECT 184L
THREE TREES PRIME 1873ET
JWK CLARICE J139 ET

CE: 2.4 BW: 1.4 WW: 27 YW: 54 Milk: 6 MTL: 19 TSI: 195.92
Weight: 1045 Ribeye: 12.58 BF: .16 IMF: 3.05 R.E./100: 1.20
BW: 84

Lot 11

OBG NANCY'S TICKLE 5512

Reg. M876911 **09/01/2015**

TR MR FIRE WATER 5792RET
OBG TICKLE 280
OBG ELVIRA 8105

THOMAS OAHE WIND 0772ET P
THOMASSWISSERSWEET1764ET
OBG ASSERTION 4906 P ET
BALDRIDGE ELVIRA 120M ET

OBG STAN 4502 P/S
OBG NANCY 6970
ACE MS NANCY 1935 PET

WCR PRIME CUT 764 PLD
THREE TRESS JAMIE 2277ET
LT WYOMING WIND 4020 PLD
ACE MS NANCY 9145 PLD ET

CE: 1.6 BW: 1.8 WW: 32 YW: 60 Milk: 4 MTL: 20 TSI: 198.19
Weight: 985 Ribeye: 13.80 BF: .09 IMF: 2.25 R.E./100: 1.40
BW: 86

Lot 12

OBG ELVIRA'S TICKLE 5511

Reg. M876829 **08/31/2015**

TR MR FIRE WATER 5792RET
OBG TICKLE 280
OBG ELVIRA 8105

THOMAS OAHE WIND 0772ET P
THOMASSWISSERSWEET1764ET
OBG ASSERTION 4906 P ET
BALDRIDGE ELVIRA 120M ET

OBG ASSERTION 4906 P ET
GF OBG ELVIRA 2004
OBG ELVIRA 004

LT ASSERTION 1277 P
ACE MS NANCY 1935 PET
TR MR FIRE WATER 5792RET
OBG ELVIRA 6901

CE: -2.8 BW: 3.3 WW: 40 YW: 73 Milk: 5 MTL: 25 TSI: 208.23
Weight: 1015 Ribeye: 12.13 BF: .11 IMF: 2.87 R.E./100: 1.20
BW: 89

Lot 13

SCC OBG TICKLE 713C

Reg. M877041 **05/20/2015**

TR MR FIRE WATER 5792RET
OBG TICKLE 280
OBG ELVIRA 8105

THOMAS OAHE WIND 0772ET P
THOMASSWISSERSWEET1764ET
OBG ASSERTION 4906 P ET
BALDRIDGE ELVIRA 120M ET

PC SOMEWHERE IN TEXAS P633
SCC TEXAS ROSE 323W
GCR MISS SUPREME V601

RA BIG CAT 9017 PLD
THOMAS MS BONANZA 8673
GCR SUPREME T18
MISS GCR SUPREME 606

CE: -0.6 BW: 1.3 WW: 23 YW: 43 Milk: 8 MTL: 19 TSI: 183.81
Weight: 1125 Ribeye: 12.17 BF: .08 IMF: 2.60 R.E./100: 1.08
Owned with Samsel Cattle Co. BW: 85

Lot 14

OBG TICKLER 5055

Reg. M876824 **04/07/2015**

TR MR FIRE WATER 5792RET
OBG TICKLE 280
OBG ELVIRA 8105

THOMAS OAHE WIND 0772ET P
THOMASSWISSERSWEET1764ET
OBG ASSERTION 4906 P ET
BALDRIDGE ELVIRA 120M ET

TR MR FIRE WATER 5792RET
OBG PAMELA 907
OBG PAMELA 7312

THOMAS OAHE WIND 0772ET P
THOMASSWISSERSWEET1764ET
OBG ASSERTION 4906 P ET
OBG MS PAMELA 309 PLD ET

CE: 0.0 BW: 1.6 WW: 32 YW: 57 Milk: 8 MTL: 24 TSI: 196.00
Weight: 1415 Ribeye: 13.98 BF: .17 IMF: 3.37 R.E./100: .99
BW: 83

Lot 15

OBG TICKLER 5054

Reg. M876825 **04/06/2015**

TR MR FIRE WATER 5792RET
OBG TICKLE 280
OBG ELVIRA 8105

THOMAS OAHE WIND 0772ET P
THOMASSWISSERSWEET1764ET
OBG ASSERTION 4906 P ET
BALDRIDGE ELVIRA 120M ET

OBG FASTTRACK 5301 PLD
OBG ELVIRA 8119
BALDRIDGE ELVIRA 120M ET

BALDRIDGE FASTTRACK 82F
OBG MS PAMELA 309 PLD ET
VCR SIR DUKE 914 PLD
BALDRIDGE ELVIRA 62D

CE: 6.8 BW: 0.0 WW: 32 YW: 56 Milk: 13 MTL: 29 TSI: 196.38
Weight: 1205 Ribeye: 13.48 BF: .18 IMF: 2.91 R.E./100: 1.11
BW: 80

Lot 17

OBG NICKY 5036

Reg. M876817 **03/30/2015**

TR MR FIRE WATER 55792RET
OBG TICKLE 280
OBG NANCY 8105

THOMAS OAHE WIND 0772ET P
THOMASSWISSERSWEET1764ET
OBG ASSERTION 4906 P ET
BALDRIDGE ELVIRA 120M ET

OBG ASSERTION 4906 P ET
OBG NICKY 7308
ORR'S PAMELA 2052 PLD

LT ASSERTION 1277 P
ACE MS NANCY 1935 PET
VCR SIR DUKE 914 PLD
ORR'S MS IMPRESSIVE TWIN

CE: 2.5 BW: 1.4 WW: 33 YW: 60 Milk: 5 MTL: 21 TSI: 199.69
Weight: 1165 Ribeye: 13.55 BF: .15 IMF: 3.10 R.E./100: 1.16
BW: 83

Lot 16

OBG TICKLER 5050

Reg. M876816 **04/02/2015**

TR MR FIRE WATER 5792RET
OBG TICKLE 280
OBG ELVIRA 8105

THOMAS OAHE WIND 0772ET P
THOMASSWISSERSWEET1764ET
OBG ASSERTION 4906 P ET
BALDRIDGE ELVIRA 120M ET

SVY FREEDOM PLD 307N
OBG PAMELA 206
OBG PAMELA 907

HFCC PLD EVOLUTION 5L
SVY PURRFECT 184L
TR MR FIRE WATER 5792RET
OBG PAMELA 7312

CE: 0.1 BW: 2.5 WW: 28 YW: 54 Milk: 7 MTL: 21 TSI: 194.56
Weight: 1170 Ribeye: 13.36 BF: .09 IMF: 3.20 R.E./100: 1.14
BW: 84

Lot 18

OBG TICKLER 5033 TW

Reg. M876858 **03/28/2015**

TR MR FIRE WATER 5792RET
OBG TICKLE 280
OBG ELVIRA 8105

THOMAS OAHE WIND 0772ET P
THOMASSWISSERSWEET1764ET
OBG ASSERTION 4906 P ET
BALDRIDGE ELVIRA 120M ET

LT ASSERTION 1277 P
OBG NANCY 6113
ACE MS NANCY 1935 PET

EATONS ASSERT 9171
LT ALLI'S CLASS 9140 P
LT WYOMING WIND 4020 PLD
ACE MS NANCY 9145 PLD ET

CE: 3.9 BW: 0.3 WW: 27 YW: 49 Milk: 2 MTL: 16 TSI: 190.02
Weight: 1060 Ribeye: 11.77 BF: .10 IMF: 3.01 R.E./100: 1.11
BW: 64

Lot 19

OBG TICKLER 4547

Reg. M876923 **12/03/2014**

TR MR FIRE WATER 5792RET
OBG TICKLE 280
OBG ELVIRA 8105

THOMAS OAHE WIND 0772ET P
THOMASSWISSERSWEET1764ET
OBG ASSERTION 4906 P ET
BALDRIDGE ELVIRA 120M ET

LT WYOMING WIND 4020 PLD
OBG MS PAMELA 307 PLD ET
ORR'S PAMELA 2052 PLD

SCHURRTOP 5627
LT CHAP'S LADY 2170P
VCR SIR DUKE 914 PLD
ORR'S MS IMPRESSIVE TWIN

CE: 2.0 BW: 1.7 WW: 30 YW: 53 Milk: 9 MTL: 25 TSI: 191.66
Weight: 1320 Ribeye: 14.81 BF: .11 IMF: 3.10 R.E./100: 1.12
BW: 84

MCF Bohannon 305A

Bohannon is the 46th National Champion Bull. He is siring calves that are powerfully built in their muscle shape and bone with great feet and legs and big scrotals. He will add power and phenotype into his calves. If body mass and dimension is what you need, Bohannon sons are the answer.

Sire of Lots 20 - 27

Lot 20

RF BOHANNON 567

Reg. M877255 **09/09/2015**

SCC TIME BANDIT 290W
MCF BOHANNON 305A
SS MISS RAIN 305 PLD

SVY FREEDOM PLD 307N
PC MS CAVALRY P310 PLDET
LHD CIGAR E46
MS HOODOO GEORGE'S Z8009

ACE-ORR STROKER'S ACE ET
RF MS LEBO 142 P
RF MISS LEBO 947

M6 GRID MAKER 104 PET
THREE TREES NANCY 0083ET
RF JUSTICE 733 P
RF MISS LEBO 720

CE: 2.4 BW: 1.7 WW: 22 YW: 54 Milk: 9 MTL: 20 TSI: 197.58
Adj WW/R: 505/99 Adj YW/R: 1118/109 ADG: 3.83
BW: 80

Lot 21
RF BOHANNON 563

Reg. M877254 **09/05/2015**

SCC TIME BANDIT 290W
MCF BOHANNON 305A
SS MISS RAIN 305 PLD

SVY FREEDOM PLD 307N
PC MS CAVALRY P310 PLDET
LHD CIGAR E46
MS HOODOO GEORGE'S Z8009

COOLEY JORDAN 8017R17
RF MS IMPRESSIONS 916 P
PF IMPRESSIONS 1076 PLD

LC SUSPECT 0109 P ET
MS CCR PR CUT 8017J4 PET
PF IMPRESSED 620 P ET
S$ SUPERIORS MS 40G

CE: 2.0 BW: 2.4 WW: 26 YW: 58 Milk: 7 MTL: 20 TSI: 199.34
Adj WW/R: 534/105 Adj YW/R: 1083/105 ADG: 3.43
BW: 81

Lot 22
RF BOHANNON 558

Reg. M877252 **09/02/2015**

SCC TIME BANDIT 290W
MCF BOHANNON 305A
SS MISS RAIN 305 PLD

SVY FREEDOM PLD 307N
PC MS CAVALRY P310 PLDET
LHD CIGAR E46
MS HOODOO GEORGE'S Z8009

DR STEALTH 574
RF MS NANCY Y4 P
ACE MS NANCY 1445 PET

HOODOO SLASHER 1144
DR ALEXIS 412 ET
LT WYOMING WIND 4020 PLD
ACE MS NANCY 9145 PLD ET

CE: -3.5 BW: 3.9 WW: 39 YW: 66 Milk: 9 MTL: 28 TSI: 199.43
Adj WW/R: 685/134 Adj YW/R: 1160/113 ADG: 3.02
BW: 85 Top 9% WW, Top 15% YW, Top 20% MTL

Lot 23
RF BOHANNON 5203 ET

Reg. EM877246 **06/28/2015**

SCC TIME BANDIT 290W
MCF BOHANNON 305A
SS MISS RAIN 305 PLD

SVY FREEDOM PLD 307N
PC MS CAVALRY P310 PLDET
LHD CIGAR E46
MS HOODOO GEORGE'S Z8009

VCR SIR DUKE 914 PLD
OW ASHLEE 0063 P ET
LEMMON ACTRESS X140

WCR SIR DUKE 761
WCR MISS MAC IV 534
CCC KNOCKOUTS ACTOR 3161
LEMMON PRINCESS 3148

CE: 1.5 BW: 3.0 WW: 34 YW: 67 Milk: 7 MTL: 24 TSI: 203.33
Adj WW/R: 708/ET Adj YW/R: 1191/ET ADG: 3.02
BW: 86 Top 20% WW, Top 15% YW, Top 25% TSI

Lot 24
RF BOHANNON 5116 ET

Reg. EM877242 **03/19/2015**

SCC TIME BANDIT 290W
MCF BOHANNON 305A
SS MISS RAIN 305 PLD

SVY FREEDOM PLD 307N
PC MS CAVALRY P310 PLDET
LHD CIGAR E46
MS HOODOO GEORGE'S Z8009

DR STEALTH 574
M&M MS STEALTH 7515 PLD ET
M&M MS WYO WIND4623PLDET

HOODOO SLASHER 1144
DR ALEXIS 412 ET
LT WYOMING WIND 4020 PLD
VCR MISS DUCHESS 433

CE: -3.3 BW: 3.4 WW: 38 YW: 68 Milk: 9 MTL: 28 TSI: 201.93
Adj WW/R: 736/ET Adj YW/R: 1278/ET ADG:3.39 REA Adj:16.63 RIB Adj: 0.22 IMF Adj: 3.94 Rump Adj: 0.24
BW: 91 Top 10% WW, Top 15% YW

Lot 25
RF BOHANNON 5115 ET

Reg. EM877241 **03/16/2015**

SCC TIME BANDIT 290W
MCF BOHANNON 305A
SS MISS RAIN 305 PLD

SVY FREEDOM PLD 307N
PC MS CAVALRY P310 PLDET
LHD CIGAR E46
MS HOODOO GEORGE'S Z8009

DR STEALTH 574
M&M MS STEALTH 7515 PLD ET
M&M MS WYO WIND4623PLDET

HOODOO SLASHER 1144
DR ALEXIS 412 ET
LT WYOMING WIND 4020 PLD
VCR MISS DUCHESS 433

CE: -3.3 BW: 3.4 WW: 33 YW: 58 Milk: 10 MTL: 26 TSI: 193.18
Adj WW/R: 641/ET Adj YW/R: 1185/ET ADG: 3.4 REA Adj:14.58 RIB Adj: 0.24
IMF Adj: 3.39 Rump Adj: 0.23 BW: 86 Top 30% WW & YW

Lot 26
DR BOHANNON 215

Reg. M877572 **02/06/2015**

SCC TIME BANDIT 290W
MCF BOHANNON 305A
SS MISS RAIN 305 PLD

SVY FREEDOM PLD 307N
PC MS CAVALRY P310 PLDET
LHD CIGAR E46
MS HOODOO GEORGE'S Z8009

LHD COUGAR L105
DR FOREVER LUCY 878
DR FOREVER LUCY 504

CJC TRADEMARK H45
LHD MS TURBO H1659
HOODOO SLASHER 1144
DR FOREVER LUCY 271 ET

CE: -1.4 BW: 2.2 WW: 19 YW: 49 Milk: 4 MTL: 13 TSI: 189.20
Adj WW/R: 570/87 Adj YW/R: 1191/100 ADG: 3.88 REA Adj:15.37 RIB Adj: 0.27
IMF Adj: 3.12 Rump Adj: 0.20 BW: 93

Lot 27
RF BOJANGLES 5024

Reg. EM862605 **03/02/2015**

SCC TIME BANDIT 290W
MCF BOHANNON 305A
SS MISS RAIN 305 PLD

SVY FREEDOM PLD 307N
PC MS CAVALRY P310 PLDET
LHD CIGAR E46
MS HOODOO GEORGE'S Z8009

DR STEALTH 574
M&M MS STEALTH 7515 PLD ET
M&M MS WYO WIND4623PLDET

HOODOO SLASHER 1144
DR ALEXIS 412 ET
LT WYOMING WIND 4020 PLD
VCR MISS DUCHESS 433

CE: -3.3 BW: 3.4 WW: 33 YW: 58 Milk: 10 MTL: 26 TSI: 193.18
Adj WW/R: 730/ET Adj YW/R: 1167/ET ADG: 2.73 REA Adj:13.87 RIB Adj: 0.25
IMF Adj: 4.56 Rump Adj: 0.27 BW: 99 Top 30% WW & YW, 4.56 Adj. IMF

LT Ledger 0332 P

One of the most popular sires in the breed. Ledger sold for $105,000 to top the 2011 Lindskov-Thiel Bull Sale. Ledger cattle have lots of body and are very consistent. Ledger cattle carry a very good EPD profile and he tops that off with himself having a TSI in the top 3%.

Sire of Lots 28 - 36

The Cattlemen's Kind Bull Sale

Lot 28

RF LEGENDARY 5014

Reg. EM865399 **02/08/2015**

LT BLUEGRASS 4017 P
LT LEDGER 0332 P
LT BRENDA 6120 PLD

LT ASSERTION 1277 P
LT PEARL'S BREEZE 2236 P
LT RIO BRAVO 3181 P
LT BRENDA'S EASE 3055PLD

SCR MR TURBO 4009
SCR MS TURBO 7003

NF WIDE CUT L42 PLD
SCR MISS CHICO 0003
CANEY FORK TRADITION 72P
SCR MISS APPOLLON 8123

CE: 4.0 BW: -1.0 WW: 27 YW: 51 Milk: 11 MTL: 24 TSI: 200.86
Adj WW/R: 808/ET Adj YW/R: 1274/ET ADG: 2.91 REA Adj: 16.76 RIB Adj: 0.22
IMF Adj: 4.76 Rump Adj: 0.26
BW: 81 Top 25% BW, Denver Pen Bull

Lot 29

RF LEDGER 5011 ET

Reg. EM877237 **02/06/2015**

LT BLUEGRASS 4017 P
LT LEDGER 0332 P
LT BRENDA 6120 PLD

LT ASSERTION 1277 P
LT PEARL'S BREEZE 2236 P
LT RIO BRAVO 3181 P
LT BRENDA'S EASE 3055PLD

SCR MR TURBO 4009
SCR MS TURBO 7003
SCR MISS NASH 1095

NF WIDE CUT L42 PLD
SCR MISS CHICO 0003
CANEY FORK TRADITION 72P
SCR MISS APPOLLON 8123

CE: 5.2 BW: -1.7 WW: 24 YW: 44 Milk: 11 MTL: 2.1 TSI: 194.36
Adj WW/R: 634/ET Adj YW/R: 1104/ET ADG: 2.94 REA Adj:15.78 RIB Adj: 0.21
IMF Adj: 4.17 Rump Adj: 0.19
BW: 63 Top 15% BW

Lot 30

RF LEGIT 5007

Reg. EM861766 **02/04/2015**

LT BLUEGRASS 4017 P
LT LEDGER 0332 P
LT BRENDA 6120 PLD

LT ASSERTION 1277 P
LT PEARL'S BREEZE 2236 P
LT RIO BRAVO 3181 P
LT BRENDA'S EASE 3055PLD

M6 GRID MAKER 104 PET
CREEK CUT GRETA 576P ET
RLL GOIN' PLACES 1329PET

WCR SIR TRADITION 066
VCR MISS MAC IV 317
WCR SIR FA MAC 2244
VCR MISSPERFECTION0119PD

CE: 8.2 BW: -2.4 WW: 27 YW: 57 Milk: 10 MTL: 24 TSI: 210.21
Adj WW/R: 846/ET Adj YW/R: 1384/ET ADG: 3.36 REA Adj:16.43 RIB Adj: 0.27 IMF Adj: 2.64 Rump Adj: 0.29
BW: 78 Top 15% CE, Top 9% BW, Top 15% TSI, Good Carcass EPD's, Denver Pen Bull

Lot 31

RF LEDGIBLE 5004

Reg. EM867929 **02/03/2015**

LT BLUEGRASS 4017 P
LT LEDGER 0332 P
LT BRENDA 6120 PLD

LT ASSERTION 1277 P
LT PEARL'S BREEZE 2236 P
LT RIO BRAVO 3181 P
LT BRENDA'S EASE 3055PLD

DR STEALTH 574
M&M MS STEALTH 7515 PLD ET
M&M MS WYO WIND4623PLDET

HOODOO SLASHER 1144
DR ALEXIS 412 ET
LT WYOMING WIND 4020 PLD
VCR MISS DUCHESS 433

CE: 1.3 BW: 0.6 WW: 35 YW: 62 Milk: 12 MTL: 30 TSI: 207.72
Adj WW/R: 738/ET Adj YW/R: 1071/ET ADG: 2.08 REA Adj:14.27 RIB Adj: 0.3
IMF Adj: 3.93 Rump Adj: 0.37
BW: 76
Top 20% WW & YW, Top 15% MTL, Top 20% TSI, Good Carcass EPD's

Lot 32

RF LEDDY 5003

Reg. EM862606 **02/02/2015**

LT BLUEGRASS 4017 P
LT LEDGER 0332 P
LT BRENDA 6120 PLD

LT ASSERTION 1277 P
LT PEARL'S BREEZE 2236 P
LT RIO BRAVO 3181 P
LT BRENDA'S EASE 3055PLD

M6 GRID MAKER 104 PET
CREEK CUT GRETA 576P ET
RLL GOIN' PLACES 1329PET

WCR SIR TRADITION 066
VCR MISS MAC IV 317
WCR SIR FA MAC 2244
VCR MISSPERFECTION0119PD

CE: 8.2 BW: -2.4 WW: 27 YW: 57 Milk: 10 MTL: 24 TSI: 210.21
Adj WW/R: 777/ET Adj YW/R: 1236/ET ADG: 2.87 REA Adj:17.28 RIB Adj: 0.39
IMF Adj: 4.51 Rump Adj: 0.31
Top 15% CE, Top 9% BW, Top 15% TSI
BW: 66 Good Carcass EPD's, Denver Pen Bull

Lot 33

RF LEDGER 521

Reg. M868059 **01/25/2015**

LT BLUEGRASS 4017 P
LT LEDGER 0332 P
LT BRENDA 6120 PLD

LT ASSERTION 1277 P
LT PEARL'S BREEZE 2236 P
LT RIO BRAVO 3181 P
LT BRENDA'S EASE 3055PLD

WDZ FIREMAKER 6062 P ET
RF MS SWEET BREEZE 322 P
AC MS SWEET BREEZE 808 ET

M6 GRID MAKER 104 PET
THOMASSWISSERSWEET1764ET
LT WYOMING WIND 4020 PLD
MD MS CIGAR G129

CE: 0.4 BW: 1.1 WW: 41 YW: 82 Milk: 7 MTL: 28 TSI: 227.02
Adj WW/R: 762/114 Adj YW/R: 1389/110 ADG: 3.92 REA Adj:14.59 RIB Adj: 0.31
IMF Adj: 3.84 Rump Adj: 0.26
BW: 84 Top 6% WW< Top 2% YW & TSI, Huge spread BW to YW, highest ratioing bull for WW & YW

Lot 34

RF LEDGER 519

Reg. M877244 **01/22/2015**

LT BLUEGRASS 4017 P
LT LEDGER 0332 P
LT BRENDA 6120 PLD

LT ASSERTION 1277 P
LT PEARL'S BREEZE 2236 P
LT RIO BRAVO 3181 P
LT BRENDA'S EASE 3055PLD

MEAD-RF X-FACTOR G584 P
RF EZ IMAGE 321 P
RE MS JUSTICE 709 P

LT WYOMING WIND 4020 PLD
OW ASHLEE 0063 P ET
PFINFINITEJUSTICE1001PET
TO E Z IMAGE 1072 P ET

CE: 0.8 BW: 1.5 WW: 33 YW: 66 Milk: 6 MTL: 22 TSI: 213.89
Adj WW/R: 654/97 Adj YW/R: 1281/101 ADG: 3.92 REA Adj:16.21 RIB Adj: 0.23
IMF Adj: 3.56 Rump Adj: 0.19
BW: 92 Top 25% WW, Top 15% YW, Top 8% TSI

Lot 35

RF LEDGER 1514

Reg. EM868062 **12/31/2014**

LT BLUEGRASS 4017 P
LT LEDGER 0332 P
LT BRENDA 6120 PLD

LT ASSERTION 1277 P
LT PEARL'S BREEZE 2236 P
LT RIO BRAVO 3181 P
LT BRENDA'S EASE 3055PLD

DR STEALTH 574
M&M MS STEALTH 7515 PLD ET
M&M MS WYO WIND4623PLDET

HOODOO SLASHER 1144
DR ALEXIS 412 ET
LT WYOMING WIND 4020 PLD
VCR MISS DUCHESS 433

CE: 1.3 BW: 0.6 WW: 35 YW: 62 Milk: 12 MTL: 30 TSI: 207.72
Adj WW/R: 494/ET Adj YW/R: 1233/ET ADG: 4.62 REA Adj:17.04 RIB Adj: 0.17
IMF Adj: 3.78 Rump Adj: 0.28
BW: 80
Top 20% WW & YW, Top 15% MTL, Top 20% TSI, Good Carcass EPD's

Lot 36

RF LEDGER 1513 ET

Reg. EM877256 **12/29/2014**

LT BLUEGRASS 4017 P
LT LEDGER 0332 P
LT BRENDA 6120 PLD

LT ASSERTION 1277 P
LT PEARL'S BREEZE 2236 P
LT RIO BRAVO 3181 P
LT BRENDA'S EASE 3055PLD

DR STEALTH 574
M&M MS STEALTH 7515 PLD ET
M&M MS WYO WIND4623PLDET

HOODOO SLASHER 1144
DR ALEXIS 412 ET
LT WYOMING WIND 4020 PLD
VCR MISS DUCHESS 433

CE: 1.3 BW: 0.6 WW: 35 YW: 62 Milk: 12 MTL: 30 TSI: 207.72
Adj WW/R: 505/ET Adj YW/R: 1175/ET ADG: 4.19 REA Adj:14.31 RIB Adj: 0.23
IMF Adj: 4.62 Rump Adj: 0.28
BW: 80 Top 20% WW & YW, Top 15% MTL, Top 20% TSI, Good Carcass EPD's

LT Investment 2292 PLD

Our pick of the Ledger sons in the Lindskov-Thiel Bull sale in 2013. Investment is a bull with low birth and big performance and has a TSI in the top 4%.

Sire of Lots 37 - 42

Lot 37

RF INVESTMENT 536

Reg. M877250 **04/21/2015**

LT LEDGER 0332 P
LT INVESTMENT 2292 PLD
LT ASTA 4033 PLD

LT BLUEGRASS 4017 P
LT BRENDA 6120 PLD
M6 GRID MAKER 104 PET
LT ASTA 1183 PLD

WCR PRIME CUT 764 PLD
THREE TREES CLARER0516ET
JWK CLARICE J139 ET

JWK IMPRESSIVE D040 ET
WCR MS EASE 4314
VCR SIR DUKE 914 PLD
JWK CLARICE D050 ET

CE: 4.4 BW: -0.6 WW: 25 YW: 55 Milk: 8 MTL: 20 TSI: 201.72
Adj WW/R: 589/88 Adj YW/R: 1280/100 ADG: 4.32
BW: 92 Top 30% BW & TSI

Lot 38
RF INVESTMENT 535

Reg. M877249 **03/30/2015**

LT LEDGER 0332 P
LT INVESTMENT 2292 PLD
LT ASTA 4033 PLD

LT BLUEGRASS 4017 P
LT BRENDA 6120 PLD
M6 GRID MAKER 104 PET
LT ASTA 1183 PLD

M6 GRID MAKER 104 PET
RF MS NANCY 917 P
RF-ACE MS NANCY 7711 P ET

WCR SIR TRADITION 066
VCR MISS MAC IV 317
LT WYOMING WIND 4020 PLD
ACE MS NANCY 9145 PLD ET

CE: 4.9 BW: -0.3 WW: 34 YW: 67 Milk: 5 MTL: 22 TSI: 231.78
Adj WW/R: 696/104 Adj YW/R: 1299/103 ADG: 3.77 REA Adj:14.94 RIB Adj: 0.31
IMF Adj: 3.77 Rump Adj: 0.2
BW: 86 Top 20% WW, Top 15% YW, Top 8% TSI, Top 10% Marbling

Lot 39
RF INVESTMENT 532

Reg. M877248 **02/28/2015**

LT LEDGER 0332 P
LT INVESTMENT 2292 PLD
LT ASTA 4033 PLD

LT BLUEGRASS 4017 P
LT BRENDA 6120 PLD
M6 GRID MAKER 104 PET
LT ASTA 1183 PLD

FC TURBO 756 P
LKD MISS TURBO'S EASE 3108
IQCR MS EASY EASE 858 P

SCR MR TURBO 4009
FC MS MAGIC JOSIE
LT EASY BLEND 5125 PLD
IQCR MISS EASE 004 PLDET

CE: 1.9 BW: 1.0 WW: 39 YW: 67 Milk: 4 MTL: 23 TSI: 209.12
Adj WW/R: 675/101 Adj YW/R: 1277/101 ADG: 3.76 REA Adj:14.5 RIB Adj: 0.25
IMF Adj: 3.95 Rump Adj: 0.2
BW: 89 Top 9% WW, Top 15% YW, Top 15% TSI

Lot 40
RF INVESTMENT 526

Reg. M877247 **02/09/2015**

LT LEDGER 0332 P
LT INVESTMENT 2292 PLD
LT ASTA 4033 PLD

LT BLUEGRASS 4017 P
LT BRENDA 6120 PLD
M6 GRID MAKER 104 PET
LT ASTA 1183 PLD

LT WESTERN EDGE 4057 PLD
MISS HCR WENDY 7082 PLD
MISS HCR RANDI 3080 PLD

LT WESTERN SPUR 2061 PLD
LT DUCHESS OF MAC 7076 P
SCHURRTOP HCR RANCHER
MISS HCR QUALITY 9048 ET

CE: -7.8 BW: 3.4 WW: 37 YW: 64 Milk: 9 MTL: 27 TSI: 205.55
Adj WW/R: 688/103 Adj YW/R: 1235/98 ADG: 3.42 REA Adj:17.46 RIB Adj: 0.3
IMF Adj: 3.59 Rump Adj: 0.21
BW: 99 Top 15% WW, Top 20% YW, Top 20% TSI, 17.46 Adj. REA

Lot 41
RF INVESTMENT 525

Reg. M877161 **02/08/2015**

LT LEDGER 0332 P
LT INVESTMENT 2292 PLD
LT ASTA 4033 PLD

LT BLUEGRASS 4017 P
LT BRENDA 6120 PLD
M6 GRID MAKER 104 PET
LT ASTA 1183 PLD

MEAD-RF X-FACTOR G584 P
RF AGATHA 324 P
RF AGATHA 828 P

LT WYOMING WIND 4020 PLD
OW ASHLEE 0063 P ET
ACE-ORR STROKER'S ACE ET
LINK MS 388 DUKE 9581 PET

CE: 3.6 BW: -0.5 WW: 40 YW: 74 Milk: 7 MTL: 27 TSI: 219.34
Adj WW/R: 758/113 Adj YW/R: 1324/105 ADG: 3.54 REA Adj:16.06 RIB Adj: 0.28
IMF Adj: 3.96 Rump Adj: 0.33
BW: 86 Top 30% BW, Top 7% WW, Top 6% YW, Top 4% TSI

Lot 42
RF INVESTMENT 520

Reg. M877245 **01/22/2015**

LT LEDGER 0332 P
LT INVESTMENT 2292 PLD
LT ASTA 4033 PLD

LT BLUEGRASS 4017 P
LT BRENDA 6120 PLD
M6 GRID MAKER 104 PET
LT ASTA 1183 PLD

ACE-ORR STROKER'S ACE ET
RF FINESSE 540 P
TO EASE'S FINESSE 1046ET

M6 GRID MAKER 104 PET
THREE TREES NANCY 0083ET
LT UNLIMITED EASE 9108
SPARROWS FINESSE 917Z

CE: 5.8 BW: -0.3 WW: 18 YW: 27 Milk: 8 MTL: 17 TSI: 173.78
Adj WW/R: 651/97 Adj YW/R: 1101/87 ADG: 2.81 REA Adj:16.45 RIB Adj: 0.19
IMF Adj: 3.23 Rump Adj: 0.21
BW: 94

TR MR Fire Water 5792RET

Firewater is a National Champion Bull whose progeny continue to top sales across the country.

Sire of Lots 43 - 48

Lot 43

OBG NANCY'S FIRE 5045

Reg. EM878117 **04/02/2015**

THOMAS OAHE WIND 0772ET P
TR MR FIRE WATER 5792RET
THOMASSWISSERSWEET1746ET

LT WYOMING WIND 4020 PLD
THOMAS MS CAMELOT 5646
LHD CIGAR E46
THOMAS MS BONANZA 8698

OBG STAN 4502 P/S
OBG NANCY 6970
ACE MS NANCY 1935 PET

WCR PRIME CUT 764 PLD
THREE TREES JAMIE 2277ET
LT WYOMING WIND 4020 PLD
ACE MS NANCY 9145 PLD ET

CE: -2.8 BW: 2.1 WW: 29 YW: 53 Milk: 9 MTL: 23 TSI: 189.87
Weight: 1255 Ribeye: 15.17 BF: .21 IMF: 2.47 R.E./100: 1.22
BW: 80

Lot 44

OBG FIRE 5020

Reg. EM878118 **03/07/2015**

THOMAS OAHE WIND 0772ET P
TR MR FIRE WATER 5792RET
THOMASSWISSERSWEET1746ET

LT WYOMING WIND 4020 PLD
THOMAS MS CAMELOT 5646
LHD CIGAR E46
THOMAS MS BONANZA 8698

OBG STAN 4502 P/S
OBG NANCY 6970
ACE MS NANCY 1935 PET

WCR PRIME CUT 764 PLD
THREE TREES JAMIE 2277ET
LT WYOMING WIND 4020 PLD
ACE MS NANCY 9145 PLD ET

CE: -2.8 BW: 2.1 WW: 29 YW: 53 Milk: 9 MTL: 23 TSI: 189.87
Weight: 1300 Ribeye: 14.95 BF: .09 IMF: 2.75 R.E./100: 1.15
BW: 86

Lot 45

OBG - DE FIREWATER 65

Reg. EM878203 **02/28/2015**

THOMAS OAHE WIND 0772ET P
TR MR FIRE WATER 5792RET
THOMASSWISSERSWEET1746ET

LT WYOMING WIND 4020 PLD
THOMAS MS CAMELOT 5646
LHD CIGAR E46
THOMAS MS BONANZA 8698

OBG STAN 4502 P/S
OBG NANCY 6970
ACE MS NANCY 1935 PET

WCR PRIME CUT 764 PLD
THREE TREES JAMIE 2277ET
LT WYOMING WIND 4020 PLD
ACE MS NANCY 9145 PLD ET

CE: -2.8 BW: 2.1 WW: 29 YW: 53 Milk: 9 MTL: 23 TSI: 189.87
Weight: 1255 Ribeye: 14.21 BF: .10 IMF: 3.28 R.E./100: 1.13
BW: 81
Owned with Six E

Lot 46

OBG - DE FIREWATER 70

Reg. EM878171 **02/24/2015**

THOMAS OAHE WIND 0772ET P
TR MR FIRE WATER 5792RET
THOMASSWISSERSWEET1746ET

LT WYOMING WIND 4020 PLD
THOMAS MS CAMELOT 5646
LHD CIGAR E46
THOMAS MS BONANZA 8698

OBG STAN 4502 P/S
OBG NANCY 6970
ACE MS NANCY 1935 PET

WCR PRIME CUT 764 PLD
THREE TREES JAMIE 2277ET
LT WYOMING WIND 4020 PLD
ACE MS NANCY 9145 PLD ET

CE: -2.8 BW: 2.1 WW: 29 YW: 53 Milk: 9 MTL: 23 TSI: 189.87
Weight: 1360 Ribeye: 14.40 BF: .17 IMF: 2.91 R.E./100: 1.06
BW: 80
Owned with Six E

Lot 47

OBG NANCY'S FIRE 5004

Reg. EM877953 **02/14/2015**

THOMAS OAHE WIND 0772ET P
TR MR FIRE WATER 5792RET
THOMASSWISSERSWEET1746ET

LT WYOMING WIND 4020 PLD
THOMAS MS CAMELOT 5646
LHD CIGAR E46
THOMAS MS BONANZA 8698

OBG STAN 4502 P/S
OBG NANCY 6970
ACE MS NANCY 1935 PET

WCR PRIME CUT 764 PLD
THREE TREES JAMIE 2277ET
LT WYOMING WIND 4020 PLD
ACE MS NANCY 9145 PLD ET

CE: -2.8 BW: 2.1 WW: 29 YW: 53 Milk: 9 MTL: 23 TSI: 189.87
Weight: 1425 Ribeye: 14.62 BF: .17 IMF: 2.17 R.E./100: 1.03
BW: 86

Selling 1/2 semen interest and full possession. Seller is retaining 1/2 semen interest in lot 47.

Lot 48

RF FIREWATER 1511 ET

Reg. EM877752 **12/27/2014**

THOMAS OAHE WIND 0772ET P
TR MR FIRE WATER 5792RET
THOMASSWISSERSWEET1746ET

LT WYOMING WIND 4020 PLD
THOMAS MS CAMELOT 5646
LHD CIGAR E46
THOMAS MS BONANZA 8698

VCR SIR DUKE 914 PLD
OW ASHLEE 0063 P ET
LEMMON ACTRESS X140

WCR SIR DUKE 761
WCR MISS MAC IV 534
CCC KNOCKOUTS ACTOR 3161
LEMMON PRINCESS 3148

CE: -2.6 BW: 2.5 WW: 35 YW: 62 Milk: 16 MTL: 33 TSI: 198.88
Adj WW/R: 604/ET Adj YW/R: 1138/ET ADG: 3.34 REA Adj:15.15 RIB Adj: 0.25
IMF Adj: 3.5 Rump Adj: 0.19 BW: 95
Top 20% WW & YW, Top 15% Milk, Top 7% MTL, Top 15% REA

Leddy Hoo Doo 325Y

Hoo Dat originates straight from the top of the original Hoo Doo herd. His pedigree combines the foundation females that made the Hoo Doo Ranch famous, his granddam is the proven 6017 cow of Kris Black. Hoo Dat represents all the traits that have made these genetics so valuable. He is complete from front to back with tons of look and he is as sound as a cat!

Sire of Lots 49 - 53

Lot 49

OBG HOO DAT 5049

Reg. M876898 **04/02/2015**

LC HOO'S HOO ET
LEDDY HOO DOO 325Y
MS B/T ABSOLUTE M240 ET

HOODOO PRINCE 2019
MS HOODOO GEORGIE Z9047
HOODOO ABSOLUT 9047
MISS HOODOO Z6017

TR MR FIRE WATER 5792RET
OBG NANCY 3023
OBG NANCY 8103

THOMAS OAHE WIND 0772ET P
THOMASSWISSERSWEET1764ET
MT-HLS LEAD ON 197/0
OBG NANCY 6903

CE: 0.3 BW: 1.4 WW: 10 YW: 17 Milk: 6 MTL: 11 TSI: 160.82
Weight: 995 Ribeye: 12.51 BF: .10 IMF: 2.78 R.E./100: 1.26
BW:

Lot 50
OBG HOO DAT 5024

Reg. M876918 **03/10/2015**

LC HOO'S HOO ET
LEDDY HOO DOO 325Y
MS B/T ABSOLUTE M240 ET

HOODOO PRINCE 2019
MS HOODOO GEORGIE Z9047
HOODOO ABSOLUT 9047
MISS HOODOO Z6017

OBG CAPTAIN AMERICA
OBG NANCY 3034
OBG NANCY 6113

TR MR FIRE WATER 5792RET
OBG NANCY 8103
LT ASSERTION 1277 P
ACE MS NANCY 1935 PET

CE: 1.0 BW: 1.9 WW: 5 YW: 9 Milk: 3 MTL: 5 TSI: 152.15
Weight: 1015 Ribeye: 13.89 BF: .17 IMF: 3.51 R.E./100: 1.37 BW: 89

Lot 51
OBG HOO DAT 5022

Reg. M876821 **03/08/2015**

LC HOO'S HOO ET
LEDDY HOO DOO 325Y
MS B/T ABSOLUTE M240 ET

HOODOO PRINCE 2019
MS HOODOO GEORGIE Z9047
HOODOO ABSOLUT 9047
MISS HOODOO Z6017

TR MR FIRE WATER 5792RET
OBG NANCY 3042
OBG NANCY 8103

THOMAS OAHE WIND 0772ET P
THOMASSWISSERSWEET1764ET
MT-HLS LEAD ON 197/0
OBG NANCY 6903

CE: -1.8 BW: 3.1 WW: 17 YW: 27 Milk: 6 MTL: 14 TSI: 167.90
Weight: 1195 Ribeye: 12.64 BF: .09 IMF: 2.95 R.E./100: 1.06 BW: 90

Lot 52
OBG HOO DAT 5010

Reg. M876822 **02/28/2015**

LC HOO'S HOO ET
LEDDY HOO DOO 325Y
MS B/T ABSOLUTE M240 ET

HOODOO PRINCE 2019
MS HOODOO GEORGIE Z9047
HOODOO ABSOLUT 9047
MISS HOODOO Z6017

OBG CAPTAIN AMERICA
OBG ELVIRA 3000
OBG ELVIRA 6901

TR MR FIRE WATER 5792RET
OBG NANCY 8103
WCR PRIME CUT 764 PLD
BALDRIDGE ELVIRA 120M ET

CE: 3.5 BW: 1.6 WW: 14 YW: 25 Milk: 7 MTL: 14 TSI: 166.54
Weight: 1185 Ribeye: 12.83 BF: .19 IMF: 2.87 R.E./100: 1.08 BW: 85

Lot 53
OBG HOO DAT 5011

Reg. M876823 **02/28/2015**

LC HOO'S HOO ET
LEDDY HOO DOO 325Y
MS B/T ABSOLUTE M240 ET

HOODOO PRINCE 2019
MS HOODOO GEORGIE Z9047
HOODOO ABSOLUT 9047
MISS HOODOO Z6017

SVY FREEDOM PLD 307N
OBG PAMELA 3021
OBG PAMELA 907

HFCC PLD EVOLUTION 5L
SVY PURRFECT 184L
TR MR FIRE WATER 5792RET
OBG PAMELA 7312

CE: 0.3 BW: 2.9 WW: 7 YW: 15 Milk: 4 MTL: 7 TSI: 157.94
Weight: 1210 Ribeye: 13.87 BF: .10 IMF: 2.69 R.E./100: 1.15 BW:90

LT Long Distance 9001 PLD

Long Distance is a bull used in these programs for his ability to do so many things right. Use his sons for low birth weights, good growth, and overall functional cattle.

Sire of Lots 54 - 58

Lot 54

DR LONG DISTANCE 1315

Reg. M877985 **08/06/2015**

LT SILVER DISTANCE 5342P
LT LONG DISTANCE 9001 PLD
LT BELLE 7026 P

LT SILVER YIELD 3196 P
LT MATTIE 9026 POLLED
LT EASY PRO 1158 PLD
LT BELLE 5110 PLD

HOODOO SLASHER 1144
DR FOREVER LUCY 1503
DR FOREVER LUCY 716

HOODOO CROOK 7118
MISS HOODOO Z6151
BALDRIDGE CADILLAC 74E
JD MS COMMANDER B309

CE: 4.6 BW: -1.5 WW: 22 YW: 35 Milk: 14 MTL: 25 TSI: 179.39
Adj WW/R: 573/107 BW: 73

Lot 55

SCC OBG DISTANCE 696C

Reg. M878158 **04/03/2015**

LT SILVER DISTANCE 5342P
LT LONG DISTANCE 9001 PLD
LT BELLE 7026 P

LT SILVER YIELD 3196 P
LT MATTIE 9026 POLLED
LT EASY PRO 1158 PLD
LT BELLE 5110 PLD

THOMAS MR REFLECTOR 7687
RCS MYSTIC 304N TW
RCS GLORY 2004

JBJ-TMB BLIZZARD 447D
RRS REBA'S REFLECTION RF
RCS FLATLANDER 831
RCS LORRIE 804

CE: 7.1 BW: -0.9 WW: 14 YW: 26 Milk: 10 MTL: 17 TSI: 168.70
Weight: 1055 Ribeye: 12.68 BF: .11 IMF: 3.29 R.E./100: 1.20
BW: 84 Owned with Samsel Cattle Co.

Lot 56

DR LONG DISTANCE 395

Reg. M877753 **02/12/2015**

LT SILVER DISTANCE 5342P
LT LONG DISTANCE 9001 PLD
LT BELLE 7026 P

LT SILVER YIELD 3196 P
LT MATTIE 9026 POLLED
LT EASY PRO 1158 PLD
LT BELLE 5110 PLD

DR REVELATION 467
DR WHITE LACE 743
DR WHITE LACE 487

HOODOO SLASHER 1144
DR WC FOREVER LUCY 372ET
BALDRIDGE CADILLAC 74E
LHD MS ALI MARK D967

CE: 6.1 BW: -3.2 WW: 20 YW: 28 Milk: 15 MTL: 25 TSI: 174.97
Adj WW/R: 678/103 Adj YW/R: 1214/102 ADG: 3.35 REA Adj:14.79 RIB Adj: 0.15
IMF Adj: 3.71 Rump Adj: 0.24 BW: 76

Lot 57

DR LONG DISTANCE 335

Reg. M877754 **02/10/2015**

LT SILVER DISTANCE 5342P
LT LONG DISTANCE 9001 PLD
LT BELLE 7026 P

LT SILVER YIELD 3196 P
LT MATTIE 9026 POLLED
LT EASY PRO 1158 PLD
LT BELLE 5110 PLD

DR REVELATION 467
DR ALEXIS 763 TW
DR ALEXIS 412 ET

HOODOO SLASHER 1144
DR WC FOREVER LUCY 372ET
BALDRIDGE CADILLAC 74E
RCRMISSWWWINDSOCK625PLD

CE: 6.7 BW: -3.7 WW: 19 YW: 23 Milk: 16 MTL: 25 TSI: 168.64
Adj WW/R: 659/101 Adj YW/R: 1165/97 ADG: 3.16 REA Adj:16.60 RIB Adj: 0.17
IMF Adj: 3.20 Rump Adj: 0.35 BW: 83

Lot 58

OBG DISTANCE 4504

Reg. M876924 **09/21/2014**

LT SILVER DISTANCE 5342P
LT LONG DISTANCE 9001 PLD
LT BELLE 7026 P

LT SILVER YIELD 3196 P
LT MATTIE 9026
LT EASY PRO 1158 PLD
LT BELLE 5110 PLD

OBG WHO'S CRYIN' NOW 7309
OBG VANILLA 281
OBG VANILLA 8207

OBG ASSERTION 4906 P ET
OBG ELVIRA 4303 PLD
SVY FREEDOM PLD 307N
CORKTOOBGMSVANILLA5010ET

CE: 4.3 BW: 1.3 WW: 22 YW: 40 Milk: 8 MTL: 19 TSI: 183.11
Weight: 1320 Ribeye: 15.35 BF: .17 IMF: 2.90 R.E./100: 1.16
BW: 71

Mead-RF X-Factor G584P

X-Factor has been so consistent in the type of calves he produces. They are good bodied and good structured. He was the American Royal Champion Bull in 2009.

Sire of Lots 59 - 63

Lot 59

RF X-FACTOR 5111 ET

Reg. EM877240 **03/15/2015**

LT WYOMING WIND 4020 PLD
MEAD-RF X-FACTOR G584 P
OW ASHLEE 0063 P ET

SCHURRTOP 5627
LT CHAP'S LADY 2170P
VCR SIR DUKE 914 PLD
LEMMON ACTRESS X140

WDZ FIREMAKER 6062 P ET
RF MS DUCHESS 030 P
MS COOLEY SIR DUKE 1107T7

M6 GRID MAKER 104 PET
THOMASSWISSERSWEET1764ET
WCR SIR DUKE 17J ET P
MS COOLEY CHARLIE1107R45

CE: -0.7 BW: 2.3 WW: 39 YW: 73 Milk: 5 MTL: -0.1 TSI: 212.39
Adj WW/R: 765/ET Adj YW/R: 1296/ETADG: 3.32 REA Adj:16.43 RIB Adj: 0.21
IMF Adj: 3.41 Rump Adj: 0.23
BW:83
Top 8% WW, Top 7% YW, Top 9% TSI

Lot 61

RF X-FACTOR 5108 ET

Reg. EM877238 **03/11/2015**

LT WYOMING WIND 4020 PLD
MEAD-RF X-FACTOR G584 P
OW ASHLEE 0063 P ET

SCHURRTOP 5627
LT CHAP'S LADY 2170P
VCR SIR DUKE 914 PLD
LEMMON ACTRESS X140

WDZ FIREMAKER 6062 P ET
RF MS DUCHESS 030 P
MS COOLEY SIR DUKE 1107T7

M6 GRID MAKER 104 PET
THOMASSWISSERSWEET1764ET
WCR SIR DUKE 17J ET P
MS COOLEY CHARLIE1107R45

CE: 3.1 BW: 0.5 WW: 31 YW: 58 Milk: 6 MTL: 21 TSI: 199.47
Adj WW/R: 683/ET Adj YW/R: 1163/ET ADG: 3.00 REA Adj:13.16 RIB Adj: 0.25
IMF Adj: 3.83 Rump Adj: 0.18
BW: 72

Lot 60

RF X-FACTOR 5110 ET

Reg. EM877239 **03/13/2015**

LT WYOMING WIND 4020 PLD
MEAD-RF X-FACTOR G584 P
OW ASHLEE 0063 P ET

SCHURRTOP 5627
LT CHAP'S LADY 2170P
VCR SIR DUKE 914 PLD
LEMMON ACTRESS X140

WDZ FIREMAKER 6062 P ET
RF MS DUCHESS 030 P
MS COOLEY SIR DUKE 1107T7

M6 GRID MAKER 104 PET
THOMASSWISSERSWEET1764ET
WCR SIR DUKE 17J ET P
MS COOLEY CHARLIE1107R45

CE: 2.0 BW: 1.3 WW: 38 YW: 68 Milk: 4 MTL: 23 TSI: 206.02
Adj WW/R: 824/ET Adj YW/R: 1293/ET ADG: 2.93 REA Adj:14.16 RIB Adj: 0.28
IMF Adj: 3.73 Rump Adj: 0.21
BW:76
Top 10% WW, Top 15% YW, Top 20% TSI

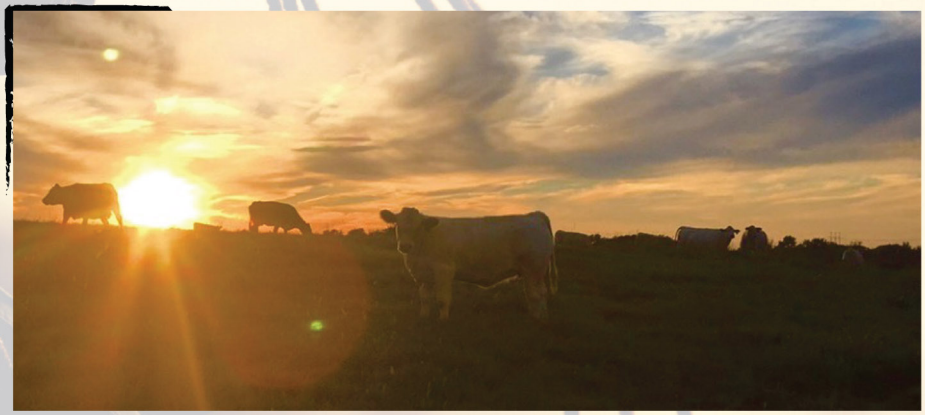

Lot 62
RF X-FACTOR 5006 ET

Reg. EM877236 **02/03/2015**

LT WYOMING WIND 4020 PLD
MEAD-RF X-FACTOR G584 P
OW ASHLEE 0063 P ET

SCHURRTOP 5627
LT CHAP'S LADY 2170P
VCR SIR DUKE 914 PLD
LEMMON ACTRESS X140

VCR SIR DUKE 914 PLD
AC MS FANCY DUKE 1151PLD
MISS JCA DELIGHT 407 PLD

WCR SIR DUKE 761
WCR MISS MAC IV 534
BC EXCEPTIONAL 498 P
MISS JCA CAJUN P

CE: 5.4 BW: 1.4 WW: 32 YW: 59 Milk: 7 MTL: 23 TSI: 198.13
Adj WW/R: 593/ET Adj YW/R: 1169/ET ADG: 3.6 REA Adj:16.31 RIB Adj: 0.2
IMF Adj: 3.2 Rump Adj: 0.13
BW: 94 Top 30% CE, WW, & YW

Lot 63
RF X-FACTOR 516

Reg. M877243 **01/20/2015**

LT WYOMING WIND 4020 PLD
MEAD-RF X-FACTOR G584 P
OW ASHLEE 0063 P ET

SCHURRTOP 5627
LT CHAP'S LADY 2170P
VCR SIR DUKE 914 PLD
LEMMON ACTRESS X140

SPARROWS SANCHEZ 715T
RF MS STEALTH 2508A
M&M MS STEALTH 7515 PLD ET

SPARROWS ALCATRAZ 18N
SPARROWS DANA 321 L
DR STEALTH 574
M&M MS WYO WIND4623PLDET

CE: 3.6 BW: 0.4 WW: 22 YW: 32 Milk: 7 MTL: 18 TSI: 171.64
Adj WW/R: 652/97 Adj YW/R: 1102/87 ADG: 2.81 REA Adj:13.27 RIB Adj: 0.19
IMF Adj: 3.4 Rump Adj: 0.22
BW: 83

DR Revelation 467

Revelation is the go to for proven quality. His sons will sire calves that will be moderate at birth with good growth and a super moderate and easy fleshing look to them. If you are progressive enough to keep smokey females or have been looking for a Charolais sire to raise the right kind, then look no further.

Sire of Lots 64 - 67

Lot 64
DR SCC REVELATION 2425

Reg. M872447 **08/26/2015**

HOODOO SLASHER 1144
DR REVELATION 467
DR WC FOREVER LUCY 372ET

HOODOO CROOK 7118
MISS HOODOO Z6151
BALDRIDGE CADILLAC 74E
JD MS COMMANDER B309

BALDRIDGE CADILLAC 74E
DR MONIQUE 1913
MD MS PERFECT D99

HBR PERFORMER 181 P
MISS DCR MAC 414
LHD MR PERFECT Y416
MD MS BEAUMARK B604

CE: -6.2 BW: -0.6 WW: 25 YW: 32 Milk: 10 MTL: 23 TSI: 169.22
Adj WW/R: 612/97 BW: 81

Lot 65
DR SCC REVELATION 2415

Reg. M870940 **03/28/2015**

HOODOO SLASHER 1144
DR REVELATION 467
DR WC FOREVER LUCY 372ET

HOODOO CROOK 7118
MISS HOODOO Z6151
BALDRIDGE CADILLAC 74E
JD MS COMMANDER B309

ABC BANDIDO
DR ROXY 712
DR ROXY 1129

ABC MAGICO TORO
ABC LANACHA FRANCEMARCA
HOODOO SLASHER 1144
DR ROXY 524 ET

CE: -2.0 BW: -2.2 WW: 28 YW: 41 Milk: 10 MTL: 24 TSI: 178.17
Adj WW/R: 673/100 Adj YW/R: 1086/100 ADG: 2.58 REA Adj:15.38 RIB Adj: 0.23
IMF Adj: 3.33 Rump Adj: 0.28 BW: 79

Lot 66
DR REVELATION 1195

Reg. M877573 **03/25/2015**

HOODOO SLASHER 1144
DR REVELATION 467
DR WC FOREVER LUCY 372ET

HOODOO CROOK 7118
MISS HOODOO Z6151
BALDRIDGE CADILLAC 74E
JD MS COMMANDER B309

BALDRIDGE CADILLAC 74E
DR ALEXIS 412 ET
RCRMISSWWWINDSOCK625PLD

HBR PERFORMER 181 P
MISS DCR MAC 414
LT WYOMING WIND 4020 PLD
LT UNLIMITED ALEXIS 9031

CE: -1.6 BW: -2.5 WW: 15 YW: 15 Milk: 17 MTL: 24 TSI: 154.82
Adj WW/R: 572/87 Adj YW/R: 1054/88 ADG: 3.01 REA Adj:16.02 RIB Adj: 0.06
IMF Adj: 3.53 Rump Adj: 0.36 BW: 88

Lot 67
DR REVELATION 944

Reg. M877908 **04/07/2014**

HOODOO SLASHER 1144
DR REVELATION 467
DR WC FOREVER LUCY 372ET

HOODOO CROOK 7118
MISS HOODOO Z6151
BALDRIDGE CADILLAC 74E
JD MS COMMANDER B309

LHD CIAGR E46
DR FOREVER LUCY 271 ET
JD MS COMMANDER B309

LHD MR PERFECT Y416
LHD MS CLASSIC BELL X613
TA 854 SHOW COMMANDER
LHD MS CLASSIC ALI W177

CE: -1.0 BW: -1.7 WW: 27 YW: 36 Milk: 14 MTL: 27 TSI: 172.36
Adj WW/R: 501/100 Adj YW/R: 847/100 ADG: 2.16 REA Adj:11.80 RIB Adj: 0.16
IMF Adj: 2.59 Rump Adj: 0.13 BW: 88

LT Reward 2348 PLD

Ranked #1 in his contemporary group for weaning and yearling weight with ratios of 119 and 125. Reward will add depth and muscle.

Sire of Lots 68 - 70

Lot 68

OBG-CG REWARD 5529

Reg. M877123 **09/13/2015**

LT LEDGER 0332 P
LT REWARD 2348 PLD
LT LIBERTY 9293 POLLED

LT BLUEGRASS 4017 P
LT BRENDA 6120 PLD
LT RIO BRAVO 3181 P
MISS HCR REFLECTION

TR MR FIRE WATER 5792RET
OBG ELVIRA 004
OBG ELVIRA 6901

THOMAS OAHE WIND 0772ET P
THOMASSWISSERSWEET1764ET
WCR PRIME CUT 764 PLD
BALDRIDGE ELVIRA 120M ET

CE: 0.1 BW: 1.2 WW: 37 YW: 75 Milk: 16 MTL: 34 TSI: 218.97
Weight: 1115 Ribeye: 14.17 BF: .10 IMF: 3.27 R.E./100: 1.27
BW: 80
Owned with Greeson Farms

Lot 69

OBG NANCY'S REWARD 5522

Reg. M876848 **09/10/2015**

LT LEDGER 0332 P
LT REWARD 2348 PLD
LT LIBERTY 9293 POLLED

LT BLUEGRASS 4017 P
LT BRENDA 6120 PLD
LT RIO BRAVO 3181 P
MISS HCR REFLECTION

SVY FREEDOM PLD 307N
OBG NANCY 957
OBG NANCY 6903

HFCC PLD EVOLUTION 5L
SVY PURRFECT 184L
WCR SIR TRADITION 066
ACE MS NANCY 1935 PET

CE: 2.7 BW: 1.1 WW: 32 YW: 71 Milk: 9 MTL: 24 TSI: 219.01
Weight: 1020 Ribeye: 11.92 BF: .18 IMF: 3.42 R.E./100: 1.17
BW:84

Lot 70

OBG VANILLA REWARD 5515

Reg. M876849 **09/04/2015**

LT LEDGER 0332 P
LT REWARD 2348 PLD
LT LIBERTY 9293 POLLED

LT BLUEGRASS 4017 P
LT BRENDA 6120 PLD
LT RIO BRAVO 3181 P
MISS HCR REFLECTION

WCR PRIME TIME 908 P
CORKTOOBGMSVANILLA5010ET
BALDRIDGE VANILLA 69D

WCR PRIME CUT 764 PLD
WCR MISS DAKOTA WIND7158
LHD MR PERFECT Y416
MISS DCR 726

CE: 0.5 BW: 0.9 WW: 31 YW: 65 Milk: 8 MTL: 24 TSI: 209.99
Weight: 1035 Ribeye: 13.38 BF: .15 IMF: 3.40 R.E./100: 1.29
BW: 85

Lot 71

DR AU RENEGADE 410

Reg. M874091 **04/10/2014**

RC KOWBOY 1066 P/S
DR RENEGADE 718
DR FOREVER LUCY 1076

TO'S RC VIKING 8155 PLD
RC MMS SHOWGUN 338
HOODOO SLASHER 1144
DR WC FOREVER LUCY 372ET

DR REVELATION 467
AU WHITE LACE 050
DR WHITE LACE 844

HOODOO SLASHER 1144
DR WC FOREVER LUCY 372ET
LHD COUGAR L105
DR WHITE LACE 342

CE: -7.7 BW: 1.3 WW: 24 YW: 42 Milk: 7 MTL: 19 TSI: 183.86
BW: 99

Lot 72

DR AU RENEGADE 407

Reg. M874090 **03/19/2014**

RC KOWBOY 1066 P/S
DR RENEGADE 718
DR FOREVER LUCY 1076

TO'S RC VIKING 8155 PLD
RC MMS SHOWGUN 338
HOODOO SLASHER 1144
DR WC FOREVER LUCY 372ET

LT WYOMING WIND 4020 PLD
MISS HCR WIND 524 PLD ET
MISS MT FLASH 502 TWIN

SCHURRTOP 5627
LT CHAP'S LADY 2170P
HCR FLASH 5074 POLLED
MISS MT 601

CE: 0.0 BW: 0.0 WW: 15 YW: 31 Milk: 6 MTL: 13 TSI: 179.55
BW: 95

OBG Assertion 4906 P ET

OBG Who's Cryin' Now 7309

4906 has been called the most complete Assertion son in the industry. Super attractive, correct, and big footed with added fleshing ability. His popular son 7309 has proven these traits and carried them on.

Sires of Lots 73 & 74

Lot 73

SCC OBG ASSERTION 688C

Reg. M876992 **02/20/2015**

OBG ASSERTION 4906 P ET
OBG WHO'S CRYIN' NOW 7309
OBG ELVIRA 4303 PLD

LT ASSERTION 1277 P
ACE MS NANCY 1935 PET
WCR PRIME CUT 764 PLD
BALDRIDGE ELVIRA 120M ET

SVY FREEDOM PLD 307N
SCC SCARLETT 529Z
PC MS CAVALRY P310 PLDET

HFCC PLD EVOLUTION 5L
SVY PURRFECT 184L
VMN CAVALRY PLD 803H
THOMAS MS BONANZA 8673

CE: 2.5 BW: 2.6 WW: 23 YW: 49 Milk: 1 MTL: 13 TSI: 190.62
Weight: 1080 Ribeye: 11.86 BF: .18 IMF: 2.97 R.E./100: 1.10
BW: 85 Owned with Samsel Cattle Co.

Lot 74

OBG AMK ASSERTION 1506

Reg. M877664 **01/02/2015**

LT ASSERTION 1277 P
OBG ASSERTION 4906 P ET
ACE MS NANCY 1935 PET

EATONS ASSERT 9171
LT ALLI'S CLASS 9140 P
LT WYOMING WIND 4020 PLD
ACE MS NANCY 9145 PLD ET

VCR SIR DUKE 914 PLD
OBG CORK NANCY 6102
OBG MS NANCY 4908 P ET

WCR SIR DUKE 761
WCR MISS MAC IV 534
LT ASSERTION 1277 P
ACE MS NANCY 1935 PET

CE: 5.4 BW: 0.4 WW: 31 YW: 58 Milk: -6 MTL: 9 TSI: 199.87
Weight: 965 Ribeye: 11.66 BF: .10 IMF: 3.89 R.E./100: 1.21
BW: 64 Owned with Cork Cattle Co.

LT-WC Templeton 1483 PLD Et

A National Champion Bull who was bred in the Lindskov-Thiel herd.

Sire of Lots 75 & 76

Lot 75

OBG TEMPLE 5044

Reg. M876814 **04/02/2015**

LT CHEYENNE BLEND 7142 P
LT-WC TEMPLETON 1483 PLD ET
LT WYOMING BREEZE 7188 P

LT EASY BLEND 5125 PLD
LT ALLI 3221 PLD
LT WYOMING WIND 4020 PLD
LT AIREY 4055 P

LT ASSERTION 1277 P
OBG NANCY 8201
OBG NANCY 6316 PLD

EATONS ASSERT 9171
LT ALLI'S CLASS 9140 P
BALDRIDGE FASTTRACK 82F
ACE MS NANCY 1935 PET

CE: 5.8 BW: 0.0 WW: 30 YW: 49 Milk: -1 MTL: 14 TSI: 184.44
Weight: 1290 Ribeye: 13.58 BF: .14 IMF: 3.10 R.E./100: 1.05
BW: 84

Lot 76

RF TEMPLETON 5005 ET

Reg. EM877235 **03/03/2015**

LT CHEYENNE BLEND 7142 P
LT-WC TEMPLETON 1483 PLD ET
LT ASTA 4033 PLD

LT EASY BLEND 5125 PLD
LT ALLI 3221 PLD
LT WYOMING WIND 4020 PLD
LT AIREY 4055 P

SCR MR TURBO 4009
SCR MS TURBO 7003
SCR MISS NASH 1095

NF WIDE CUT L42 PLD
SCR MISS CHICO 0003
CANEY FORK TRADITION 72P
SCR MISS APPOLLON 8123

CE: 1.8 BW: 0.0 WW: 26 YW: 40 Milk: 7 MTL: 20 TSI: 178.72
Adj WW/R: 585/ET Adj YW/R: 1087/ET ADG: 3.14 REA Adj:15.92 RIB Adj: 0.21
IMF Adj: 3.88 Rump Adj: 0.17
BW: 71

Lot 77

OBG FREEDOM 4551

Reg. EM876925 **12/06/2015**

HFCC PLD EVOLUTION 5L
SVY FREEDOM PLD 307N
SVY PURRFECT 184L

SPARROWS ALLIANCE 513G
HFCC ELVIRA 916J
RA BIG CAT 9017 PLD
SVY JUSTLIKEPERFECT 432D

MT-HLS LEAD ON 197/0
OBG ELVIRA 8114
OBG ELVIRA 4303 PLD

BT MR THOMAS 148/6
MT MISS HEMINGWAY H/6
WCR PRIME CUT 764 PLD
BALDRIDGE ELVIRA 120M ET

CE: 3.4 BW: 1.9 WW: 18 YW: 40 Milk: 1 MTL: 10 TSI: 186.82
Weight: 1350 Ribeye: 13.40 BF: .10 IMF: 2.75 R.E./100: 1.00
BW: 90

Lot 78

DR SLASHER 2085

Reg. EM877986 **09/15/2015**

HOODOO CROOK 7118
HOODOO SLASHER 1144
MISS HOODOO Z6151

HOODOO 5076
MISS HOODOO ZT036
HOODOO 3013
MS ASTRO Z 5211

LHD CIGAR E46
DR FOREVER LUCY 321 ET
JD MS COMMANDER B309

LHD MR PERFECT Y416
LHD MS CLASSIC BELL X613
TA 854 SHOW COMMANDER
LHD MS CLASSIC ALI W177

CE: -11.5 BW: 4.1 WW: 29 YW: 42 Milk: 10 MTL: 25 TSI: 174.26
Adj WW/R: 774/105
BW: 100

HooDoo Slasher 1144

Sire of Lot 78

Slasher is one of the most unique bulls in the breed. He will sire moderate framed, easy fleshing, and stout made cattle that are sound and functional. 1144 & sons are still being used by purebred cattlemen across the US and their offspring are as ideal for our industry as you could ever ask for. Use his sons for very complete and functional cattle and the daughters will excel in any range condition

Lot 79

DR EASY PRO 2005

Reg. EM877755 **09/09/2015**

LT UNLIMITED EASE 9108
LT EASY PRO 1158 PLD
LT LADY MACBETH 8413 ETP

BCR POLLED UNLIMITED 003
PP MISS SHANDY 214 R194
WCR SIR FAB MAC 809
LCR MISS LINDSKOV 7131

HOODOO SLASHER 1144
DR FOREVER LUCY 622
DR FOREVER LUCY 321 ET

HOODOO CROOK 7118
MISS HOODOO Z6151
LHD CIGAR E46
JD MS COMMANDER B309

CE: -1.2 BW: 0.9 WW: 24 YW: 37 Milk: 17 MTL: 29 TSI: 179.83
Adj WW/R: 779/106
BW: 90

Lot 80

UG MR NEW DAY 5145

Reg. M862307 **03/30/2015**

DS MR BIG CIGAR W20
MD STREET SLEW A1205
MD MS STREET U1519

LHD CIGAR E46
LHD MS TRADEMARK L1631
LHD STREET SENSE S1583P
MD MS TRADEMARK S1104

LT BLUEGRASS 4017 P
JLS BLUE GRASS GIRL 891 PLD
JLS PRIME BABE 891 PLD

LT ASSERTION 1277 P
LT PEARL'S BREEZE 2236 P
ACE PRIME UP 981 ET
JLS JAMBUSTER291POLLEDET

CE: 5.3 BW: 1.4 WW: 38 YW: 72 Milk: 4 MTL: 23 TSI: 213.99
A complete bull boasting top 15% WW, top 7% YW
BW: 83

Lot 81

DR AU BENCHMARK 408

Reg. M874027 **03/19/2014**

THREE TREES BENCHMARK R0004
AU BENCHMARK 202
AU LISA 029

M6 GRID MAKER 104 PET
JWK VANESSA D029 ET
LHD COUGAR L105
DR LISA 555

DR REVELATION 467
AU WIND 201
MISS HCR WIND 524 PLD ET

HOODOO SLASHER 1144
DR WC FOREVER LUCY 372ET
LT WYOMING WIND 4020 PLD
MISS MT FLASH 502 TWIN

CE: 7.8 BW: -3.6 WW: 13 YW: 27 Milk: 15 MTL: 22 TSI: 177.65
BW: 75

Lot 82
DR RHR TALLADEGA 211

Reg. M856725 **02/11/2015**

ABC MAGICO TORO
ABC BANDIDO
ABC LANACHA FRANCEMARCA

ABC KNUT
ABC EDLA HILSONA
ABC NACHA LATORO
ABC ULGI BUDALMA

DR REVELATION 467
DR MONIQUE 362
DR MONIQUE 883

HOODOO SLASHER 1144
DR WC FOREVER LUCY 372ET
BALDRIDGE CADILLAC 74E
MD MS PERFECT D99

CE: -5.2 BW: 0.5 WW: 32 YW: 49 Milk: 4 MTL: 20 TSI: 183.40
Adj WW/R: 757/100 Adj YW/R: 1191/100 ADG: 2.71 REA Adj:15.48 RIB Adj: 0.29
IMF Adj: 3.88 Rump Adj: 0.38 BW: 88

Lot 83
RF SANCHEZ 1502 ET

Reg. EM877234 **12/20/2014**

SPARROWS ALCATRAZ 18N
SPARROWS SANCHEZ 715T
SPARROWS DANA 321 L

SPARROWS MATADOR 7K
SPARROWS BARMAID 218H
ABC HILTON
ABC DANA H21 POLL

VCR SIR DUKE 914 PLD
OW ASHLEE 0063 P ET
LEMMON ACTRESS X140

WCR SIR DUKE 761
WCR MISS MAC IV 534
CCC KNOCKOUTS ACTOR 3161
LEMMON PRINCESS 3148

CE: 2.2 BW: 2.0 WW: 24 YW: 50 Milk: 9 MTL: 21 TSI: 191.82
Adj WW/R: 465/100 Adj YW/R: 1038/100 ADG: 1.73 REA Adj: 14.92 RIB Adj: 0.23
IMF Adj: 2.45 Rump Adj: 0.26 BW: 70

SAV Brilliance 8077

Brilliance is a great all around bull. Dismukes has used him on heifers and cows alike and the cattle have excelled in their eastern Oklahoma enviroment. The Brilliance sons will have as much muscle and mass as you will find in a lower birth weight package and the daughters are great maternal pieces.

Sire of Lots 84 - 100

Lot 84
DR BRILLIANCE 1945

Reg. 18304712 **09/07/2015**

SAV BISMARK 5682
SAV BRILLIANCE 8077
SAV BLACKCAP MAY 5270

GAR GRID MAKER
SAV ABIGALE 0451
SAV 8180 TRAVELER 004
SAV MAY 2420

TC FREEDOM 104
DR BLACK ROSE 160
DR BLACK ROSE J703

CONNEALY FOREFRONT
TC RUBY 9095
TRAVELER 425B OF JRS
LA IRISH CREAM

CE: +8 BW: +1.1 WW: +45 YW: +81 Milk: +22 Marb: +.30 RE: +.34
Birth WT: 65 Birth Ratio: 92 Wean WT: 604 Wean Ratio: 103/ET

Lot 85
DR BRILLIANCE 1935

Reg. 18304713 **09/07/2015**

SAV BISMARK 5682
SAV BRILLIANCE 8077
SAV BLACKCAP MAY 5270

GAR GRID MAKER
SAV ABIGALE 0451
SAV 8180 TRAVELER 004
SAV MAY 2420

TC FREEDOM 104
DR BLACK ROSE 160
DR BLACK ROSE J703

CONNEALY FOREFRONT
TC RUBY 9095
TRAVELER 425B OF JRS
LA IRISH CREAM

CE: +8 BW: +2.3 WW: +44 YW: +80 Milk: +22 Marb: +.30 RE: +.34
Birth WT: 75 Birth Ratio: 106 Wean WT: 619 Wean Ratio: 105/ET

Lot 86
DR BRILLIANCE 1445

Reg. 18301673 **08/12/2015**

SAV BISMARK 5682
SAV BRILLIANCE 8077
SAV BLACKCAP MAY 5270

GAR GRID MAKER
SAV ABIGALE 0451
SAV 8180 TRAVELER 004
SAV MAY 2420

VAR ROCKY 80029
DR SHARI 1262
DR SHARI 447

HARB ONWARD 786 J H
VERMILION LASS 0029
CONNEALY TIMELINE
DR SHARI 693

CE: +4 BW: +.7 WW: +53 YW: +92 Milk: +28 Marb: +.48 RE: +.79
Birth WT: 71 Birth Ratio: 97 Wean WT: 621 Wean Ratio: 108

Lot 87
DR BRILLIANCE 1355

Reg. 18301678 **08/08/2015**

SAV BISMARK 5682
SAV BRILLIANCE 8077
SAV BLACKCAP MAY 5270

GAR GRID MAKER
SAV ABIGALE 0451
SAV 8180 TRAVELER 004
SAV MAY 2420

DR STOCKMAN J091
DR LUCYS LOVELY ROSE 978
DR LUCYS LOVELY ROSE 595

TC STOCKMAN 365
DR KATHY J731
HYLINE RIGHT TIME 338
DR LUCYS LOVELY ROSE J707

CE: +10 BW: +.1 WW: +38 YW: +68 Milk: +23 Marb: +.38 RE: +.50
Birth WT: 70 Birth Ratio: 92 Wean WT: 530 Wean Ratio: 92

Lot 88
DR BRILLIANCE 925

Reg. 18128479 **03/06/2015**

SAV BISMARK 5682
SAV BRILLIANCE 8077
SAV BLACKCAP MAY 5270

GAR GRID MAKER
SAV ABIGALE 0451
SAV 8180 TRAVELER 004
SAV MAY 2420

HSAF BANDO 1961
DR BLACK ROSE 12
DR BLACK ROSE 180

SAF 598 BANDO 5175
JKS MISS CHEYENNE 196
BALDRIDGE NEBRASKA 901
DR BLACK ROSE 138

CE: +6 BW: +1.2 WW: +49 YW: +89 Milk: +24 Marb: +.37 RE: +.35
Birth WT: 88 Birth Ratio: 106 Wean WT: 662 Wean Ratio: 102
Year WT: 1337 Year Ratio: 107 IMF: 4.79 IMF Ratio: 94 REA: 15.2 REA Ratio: 99

Lot 89
DR BRILLIANCE 915

Reg. 18128478 **03/06/2015**

SAV BISMARK 5682
SAV BRILLIANCE 8077
SAV BLACKCAP MAY 5270

GAR GRID MAKER
SAV ABIGALE 0451
SAV 8180 TRAVELER 004
SAV MAY 2420

VAR ROCKY 80029
DR BLACK ROSE 682
DR BLACK ROSE 215

HARB ONWARD 786 J H
VERMILION LASS 0029
CONNEALY TIMELINE
DR BLACK ROSE 313

CE: +1 BW: +2.4 WW: +50 YW: +87 Milk: +27 Marb: +.80 RE: +.65
Birth WT: 88 Birth Ratio: 106 Wean WT: 648 Wean Ratio: 100
Year WT: 1264 Year Ratio: 102 IMF: 7.44 IMF Ratio: 145 REA: 15.2 REA Ratio: 99

Lot 90
DR BRILLIANCE 795

Reg. 18128476 **03/02/2015**

SAV BISMARK 5682
SAV BRILLIANCE 8077
SAV BLACKCAP MAY 5270

GAR GRID MAKER
SAV ABIGALE 0451
SAV 8180 TRAVELER 004
SAV MAY 2420

HSAF BANDO 1961
DR BLACK ROSE 162
DR BLACK ROSE 27

SAF 598 BANDO 5175
JKS MISS CHEYENNE 196
BALDRIDGE NEBRASKA 901
DR BLACK ROSE 014

CE: +9 BW: -.5 WW: +42 YW: +76 Milk: +26 Marb: +.45 RE: +.32
Birth WT: 74 Birth Ratio: 90 Wean WT: 602 Wean Ratio: 93
Year WT: 1148 Year Ratio: 92 IMF: 5.42 IMF Ratio: 106 REA: 14.3 REA Ratio: 93

Lot 91
DR BRILLIANCE 755

Reg. 18128475 **03/01/2015**

SAV BISMARK 5682
SAV BRILLIANCE 8077
SAV BLACKCAP MAY 5270

GAR GRID MAKER
SAV ABIGALE 0451
SAV 8180 TRAVELER 004
SAV MAY 2420

VAR ROCKY 80029
DR BLACK ROSE 232
DR BLACK ROSE 219

HARB ONWARD 786 J H
VERMILION LASS 0029
HYLINE RIGHT TIME 338
DR BLACK ROSE 144

CE: -3 BW: +3.8 WW: +49 YW: +92 Milk: +28 Marb: +.86 RE: +.89
Birth WT: 96 Birth Ratio: 115 Wean WT: 642 Wean Ratio: 99
Year WT: 1325 Year Ratio: 106 IMF: 7.52 IMF Ratio: 147 REA: 17.6 REA Ratio: 115

Lot 92
DR BRILLIANCE 645

Reg. 18128472 **02/25/2015**

SAV BISMARK 5682
SAV BRILLIANCE 8077
SAV BLACKCAP MAY 5270

GAR GRID MAKER
SAV ABIGALE 0451
SAV 8180 TRAVELER 004
SAV MAY 2420

VAR ROCKY 80029
DR EILEEN 342
DR EILEEN 69

HARB ONWARD 786 J H
VERMILION LASS 0029
HASF BANDO 1961
DR EILEEN 147

CE: -5 BW: +3.9 WW: +57 YW: +96 Milk: +28 Marb: +.50 RE: +.54
Birth WT: 100 Birth Ratio: 120 Wean WT: 741 Wean Ratio: 114
Year WT: 1107 Year Ratio: 100 IMF: 3.84 IMF Ratio: 100 REA: 12.9 REA Ratio: 100

Lot 93
DR BRILLIANCE 615

Reg. 18128471 **02/24/2015**

SAV BISMARK 5682
SAV BRILLIANCE 8077
SAV BLACKCAP MAY 5270

GAR GRID MAKER
SAV ABIGALE 0451
SAV 8180 TRAVELER 004
SAV MAY 2420

HSAF BANDO 1961
DR BLACK ROSE 102
DR BLACK ROSE 27

SAF 598 BANDO 5175
JKS MISS CHEYENNE 196
BALDRIDGE NEBRASKA 901
DR BLACK ROSE 014

CE: +2 BW: +3.2 WW: +46 YW: +82 Milk: +25 Marb: +.46 RE: +.26
Birth WT: 96 Birth Ratio: 115 Wean WT: 640 Wean Ratio: 98
Year WT: 1227 Year Ratio: 98 IMF: 5.11 IMF Ratio: 100 REA: 13.9 REA Ratio: 91

Lot 94
DR BRILLIANCE 545

Reg. 18128464 **02/18/2015**

SAV BISMARK 5682
SAV BRILLIANCE 8077
SAV BLACKCAP MAY 5270

GAR GRID MAKER
SAV ABIGALE 0451
SAV 8180 TRAVELER 004
SAV MAY 2420

DR WESTERN DESIGN J062
DR FRIEDA 790
DR FREIEDA 238

BON VIEW NEW DESIGN 1407
DR SHARI J060
VERMILION DATELINE 7078
DR FRIEDA J608

CE: +7 BW: +1.2 WW: +39 YW: +65 Milk: +24 Marb: +.31 RE: +.53
Birth WT: 90 Birth Ratio: 105 Wean WT: 653 Wean Ratio: 100
Year WT: 1199 Year Ratio: 96 IMF: 3.71 IMF Ratio: 72 REA: 15.7 REA Ratio: 103

Lot 95
DR BRILLIANCE 535

Reg. 18128465 **02/18/2015**

SAV BISMARK 5682
SAV BRILLIANCE 8077
SAV BLACKCAP MAY 5270

GAR GRID MAKER
SAV ABIGALE 0451
SAV 8180 TRAVELER 004
SAV MAY 2420

DR SKYLINE 248
DR FRIEDA 1073
DR FREIEDA 790

CONNEALY TIMELINE
DR BLACK ROSE J902
DR WESTERN DESIGN J062
DR FRIEDA 238

CE: +2 BW: +2.4 WW: +40 YW: +67 Milk: +23 Marb: +.44 RE: +.68
Birth WT: 84 Birth Ratio: 107 Wean WT: 613 Wean Ratio: 94
Year WT: 1203 Year Ratio: 96 IMF: 5.7 IMF Ratio: 111 REA: 17 REA Ratio: 111

Lot 96
DR BRILLIANCE 445

Reg. 18128462 **02/13/2015**

SAV BISMARK 5682
SAV BRILLIANCE 8077
SAV BLACKCAP MAY 5270

GAR GRID MAKER
SAV ABIGALE 0451
SAV 8180 TRAVELER 004
SAV MAY 2420

CONNEALY REFLECTION
DR LUCYS LOVELY ROSE 41
DR LUCYS LOVELY ROSE 063

BON VIEW NEW DESIGN 878
HAPPY GRILL OF CONANGA 6260
SAF 598 BANDO 5175
DR LUCYS LOVELY ROSE J916

CE: +10 BW: +2.0 WW: +60 YW: +105 Milk: +27 Marb: +.37 RE: +.36
Birth WT: 98 Birth Ratio: 115/ET Wean WT: 646 Wean Ratio: 110/ET
Year WT: 1296 Year Ratio: 107/ET IMF: 3.96 IMF Ratio: 98/ET REA: 14.6 REA Ratio: 95/ET

Lot 97
DR BRILLIANCE 275

Reg. 18128452 **02/08/2015**

SAV BISMARK 5682
SAV BRILLIANCE 8077
SAV BLACKCAP MAY 5270

GAR GRID MAKER
SAV ABIGALE 0451
SAV 8180 TRAVELER 004
SAV MAY 2420

HSAF BANDO 1961
DR BLACK ROSE 491
DR BLACK ROSE J902

SAF 598 BANDO 5175
JKS MISS CHEYENNE 196
GDAR ROYCE 131
DR BLACK ROSE J505

CE: +8 BW: +0 WW: +45 YW: +79 Milk: +25 Marb: +.30 RE: +.53
Birth WT: 76 Birth Ratio: 90 Wean WT: 665 Wean Ratio: 102
Year WT: 1273 Year Ratio: 102 IMF: 4.82 IMF Ratio: 94 REA: 17 REA Ratio: 111

Lot 98
DR BRILLIANCE 195

Reg. 18128445 **02/05/2015**

SAV BISMARK 5682
SAV BRILLIANCE 8077
SAV BLACKCAP MAY 5270

GAR GRID MAKER
SAV ABIGALE 0451
SAV 8180 TRAVELER 004
SAV MAY 2420

CONNEALY REFLECTION
DR LUCYS LOVELY ROSE 41
DR LUCYS LOVELY ROSE 063

BON VIEW NEW DESIGN 878
HAPPY GRILL OF CONANGA 6260
SAF 598 BANDO 5175
DR LUCYS LOVELY ROSE J916

CE: +10 BW: +.7 WW: +55 YW: +99 Milk: +27 Marb: +.36 RE: +.34
Birth WT: 78 Birth Ratio: 93/ET Wean WT: 578 Wean Ratio: 99/ET
Year WT: 1232 Year Ratio: 102/ET IMF: 3.88 IMF Ratio: 96/ET REA: 13.8 REA Ratio: 90/ET

Lot 99
DR BRILLIANCE 175

Reg. 18128442 **02/05/2015**

SAV BISMARK 5682
SAV BRILLIANCE 8077
SAV BLACKCAP MAY 5270

GAR GRID MAKER
SAV ABIGALE 0451
SAV 8180 TRAVELER 004
SAV MAY 2420

KESSLERS FRONTMAN R001
DR EILEEN 353
DR EILEEN 69

CONNEALY FRONT PAGE 0228
KESSLERS BELL 0024
HSAF BANDO 1961
DR EILEEN 147

CE: +9 BW: -.2 WW: +51 YW: +87 Milk: +28 Marb: +.2 0 RE: +.69
Birth WT: 74 Birth Ratio: 95 Wean WT: 701 Wean Ratio: 108
Year WT: 1335 Year Ratio: 107 IMF: 3.86 IMF Ratio: 75 REA: 16.4 REA Ratio: 107

Lot 100
DR BRILLIANCE 75

Reg. 18128435 **02/02/2015**

SAV BISMARK 5682
SAV BRILLIANCE 8077
SAV BLACKCAP MAY 5270

GAR GRID MAKER
SAV ABIGALE 0451
SAV 8180 TRAVELER 004
SAV MAY 2420

KESSLERS FRONTMAN R001
DR BLACK ROSE 393
DR BLACK ROSE 215

CONNEALY FRONT PAGE 0228
KESSLERS BELL 0024
CONNEALY TIMELINE
DR BLACK ROSE 313

CE: +8 BW: +.7 WW: +58 YW: +94 Milk: +28 Marb: +.29 RE: +.78
Birth WT: 80 Birth Ratio: 102 Wean WT: 774 Wean Ratio: 119
Year WT: 1408 Year Ratio: 113 IMF: 4.2 IMF Ratio: 82 REA: 16.7 REA Ratio: 109

Kesslers Frontman R001

Dismukes Ranch has used Frontman for a number of years and the reason why is simple, they work. These cattle are sound and functional from the word go and have plenty of stoutness to add pounds to any calf crop. Use his sons to advance your program forward from a quality and maternal aspect at the same time.

Sire of Lots 101 - 107

Lot 101
DR FRONTMAN 1385

Reg. 18301676 **08/10/2015**

CONNEALY FRONT PAGE 0228
KESSLERS FRONTMAN R001
KESSLERS BELL 0024

CONNEALY FOREFRONT
EBONY LIT OF CONANGA 840
TC RANCHER 056
KESSLERS BELL 8055

VAR ROCKY 80029
DR LUCYS LOVELY ROSE 1212
DR LUCYS LOVELY ROSE 595

HARB ONWARD 786 J H
VERMILION LASS 0029
HYLINE RIGHT TIME 338
DR LUCYS LOVELY ROSE J707

CE: +5 BW: +.4 WW: +48 YW: +84 Milk: +29 Marb: +.38 RE: +.80
Birth WT: 65 Birth Ratio: 89 Wean WT: 574 Wean Ratio: 101

Lot 102
DR FRONTMAN 605

Reg. 18128468 **02/23/2015**

CONNEALY FRONT PAGE 0228
KESSLERS FRONTMAN R001
KESSLERS BELL 0024

CONNEALY FOREFRONT
EBONY LIT OF CONANGA 840
TC RANCHER 056
KESSLERS BELL 8055

DR BLACKHAWK 531
DR LUCYS LOVELY ROSE 933
DR LUCYS LOVELY ROSE 198

HSAF BANDO 1961
DR BLACK ROSE 369
BALDRIDGE NEBRASKA 901
DR LUCYS LOVELY ROSE 063

CE: +7 BW: +1.4 WW: +48 YW: +78 Milk: +25 Marb: +.10 RE: +.43
Birth WT: 82 Birth Ratio: 105 Wean WT: 675 Wean Ratio: 104
Year WT: 1270 Year Ratio: 102 IMF: 4.28 IMF Ratio: 84 REA: 14 REA Ratio: 92

Lot 103
DR FRONTMAN 555

Reg. 18128466 **02/20/2015**

CONNEALY FRONT PAGE 0228
KESSLERS FRONTMAN R001
KESSLERS BELL 0024

CONNEALY FOREFRONT
EBONY LIT OF CONANGA 840
TC RANCHER 056
KESSLERS BELL 8055

BALDRIDGE NEBRASKA 901
DR BLACK ROSE 33
DR BLACK ROSE J902

SAF FOCUS OF E R
BALDRIDGE FLOSSIE 367
GDAR ROYCE 131
DR BLACK ROSE J505

CE: +5 BW: +2.4 WW: +37 YW: +69 Milk: +24 Marb: +0 RE: +.70
Birth WT: 84 Birth Ratio: 107 Wean WT: 571 Wean Ratio: 88
Year WT: 1171 Year Ratio: 94 IMF: 4.13 IMF Ratio: 81 REA: 16.1 REA Ratio: 105

Lot 104
DR FRONTMAN 295

Reg. 18128454 **02/09/2015**

CONNEALY FRONT PAGE 0228
KESSLERS FRONTMAN R001
KESSLERS BELL 0024

CONNEALY FOREFRONT
EBONY LIT OF CONANGA 840
TC RANCHER 056
KESSLERS BELL 8055

DR SKYLINE 248
DR BLACK ROSE 733
DR BLACK ROSE 339

CONNEALY TIMELINE
DR BLACK ROSE J902
HSAF BANDO 1961
DR BLACK ROSE 215

CE: +6 BW: +1.0 WW: +43 YW: +71 Milk: +26 Marb: +.43 RE: +.73
Birth WT: 76 Birth Ratio: 98 Wean WT: 626 Wean Ratio: 96
Year WT: 1229 Year Ratio: 98 IMF: 6.82 IMF Ratio: 133 REA: 15.4 REA Ratio: 101

Lot 105
DR FRONTMAN 205

Reg. 18128446 **02/06/2015**

CONNEALY FRONT PAGE 0228
KESSLERS FRONTMAN R001
KESSLERS BELL 0024

CONNEALY FOREFRONT
EBONY LIT OF CONANGA 840
TC RANCHER 056
KESSLERS BELL 8055

HSAF BANDO 1961
DR LUCYS LOVELY ROSE 521
DR LUCYS LOVELY ROSE 88

SAF 598 BANDO 5175
JWK MISS CHEYENNE 196
CONNEALY TIMELINE
DR LUCYS LOVELY ROSE J707

CE: +8 BW: +.2 WW: +48 YW: +80 Milk: +29 Marb: +.18 RE: +.87
Birth WT: 80 Birth Ratio: 94/ET Wean WT: 590 Wean Ratio: 101/ET
Year WT: 1174 Year Ratio: 97/ET IMF: 3.56 IMF Ratio: 88/ET REA: 16.5 REA Ratio: 107/ET

Lot 106
DR FRONTMAN 105

Reg. 18128437 **02/03/2015**

CONNEALY FRONT PAGE 0228
KESSLERS FRONTMAN R001
KESSLERS BELL 0024

CONNEALY FOREFRONT
EBONY LIT OF CONANGA 840
TC RANCHER 056
KESSLERS BELL 8055

HSAF BANDO 1961
DR BLACK ROSE 63
DR BLACK ROSE J902

SAF 598 BANDO 5175
JWK MISS CHEYENNE 196
GDAR ROYCE 131
DR BLACK ROSE J505

CE: +10 BW: -.2 WW: +39 YW: +72 Milk: +26 Marb: +.05 RE: +.48
Birth WT: 65 Birth Ratio: 85 Wean WT: 572 Wean Ratio: 88
Year WT: 1209 Year Ratio: 97 IMF: 4.3 IMF Ratio: 84 REA: 13.8 REA Ratio: 90

Lot 107
DR FRONTMAN 85

Reg. 18128434 **02/02/2015**

CONNEALY FRONT PAGE 0228
KESSLERS FRONTMAN R001
KESSLERS BELL 0024

CONNEALY FOREFRONT
EBONY LIT OF CONANGA 840
TC RANCHER 056
KESSLERS BELL 8055

CONNEALY FINAL PRODUCT
DR SHARI 283
DR SHARI 235

CONNEALY PRODUCT 568
EBONISTA OF CONANGA 471
B/R NEW FRONTIER 095
DR SHARI J092

CE: +12 BW: -2.1 WW: +48 YW: +83 Milk: +27 Marb: +.25 RE: +.92
Birth WT: 62 Birth Ratio: 81 Wean WT: 655 Wean Ratio: 101
Year WT: 1229 Year Ratio: 99 IMF: 4.63 IMF Ratio: 90 REA: 16.7 REA Ratio: 109

Lot 108
DR APOLLO 1045

Reg. 18128495 **03/14/2015**

VAR ROCKY 80029
DR APOLLO 222
DR FRIEDA 790

HARB ONWARD 786 J H
VERMILION LASS 0029
DR WESTERN DESIGN J062
DR FRIEDA 238

BALDRIDGE NEBRASKA
DR EILEEN 209
DR EILEEN 046

SAF FOCUS OF E R
BALDRIDGE FLOSSIE 367
CONNEALY TIMELINE
DR EILEEN J412

CE: -1 BW: +2.6 WW: +49 YW: +87 Milk: +21 Marb: +.67 RE: +.30
Birth WT: 86 Birth Ratio: 100 Wean WT: 668 Wean Ratio: 103
Year WT: 1330 Year Ratio: 107 IMF: 6.68 IMF Ratio: 130 REA: 15.4 REA Ratio: 101

Lot 109
DR APOLLO 895

Reg. 18128491 **03/05/2015**

VAR ROCKY 80029
DR APOLLO 222
DR FRIEDA 790

HARB ONWARD 786 J H
VERMILION LASS 0029
DR WESTERN DESIGN J062
DR FRIEDA 238

DR WESTERN DESIGN J062
DR KATHY 1126
DR KATHY 684

BON VIEW NEW DESIGN 1407
DR SHARI J060
BR NEW FRONTIER 095
DR KATHY J627

CE: +3 BW: +1.2 WW: +33 YW: +59 Milk: +26 Marb: +.76 RE: +.25
Birth WT: 87 Birth Ratio: 101 Wean WT: 577 Wean Ratio: 89
Year WT: 1143 Year Ratio: 92 IMF: 6.31 IMF Ratio: 123 REA: 14.3 REA Ratio: 93

Lot 110
DR SIERRA 1255

Reg. 18128509 **04/11/2015**

VAR ROCKY 80029
DR SIERRA 382
DR EILEEN 147

HARB ONWARD 786 J H
VERMILION LASS 0029
BALDRIDGE NEBRASKA 901
DR EILEEN 265

DR FAULTLINE 257
DR BLACK ROSE 1042
DR BLACK ROSE 488

CONNEALY TIMELINE
DR LUCYS LOVELY ROSE 063
DR WESTERN DESIGN JO62
DR BLACK ROSE 066

CE: +2 BW: +1.8 WW: +37 YW: +70 Milk: +18 Marb: +.41 RE: +.16
Birth WT: 83 Birth Ratio: 100 Wean WT: 549 Wean Ratio: 84
Year WT: 1112 Year Ratio: 89 IMF: 4.04 IMF Ratio: 79 REA: 14.3 REA Ratio: 93

Lot 111
DR SIERRA 835

Reg. 18128486 **03/03/2015**

VAR ROCKY 80029
DR SIERRA 382
DR EILEEN 147

HARB ONWARD 786 J H
VERMILION LASS 0029
BALDRIDGE NEBRASKA 901
DR EILEEN 265

DR WESTERN DESIGN J062
DR BLACK ROSE 519
DR BLACK ROSE 177

BON VIEW NEW DESIGN 1407
DR SHARI J060
HSAF BANDO 1961
DR BLACK ROSE 144

CE: +1 BW: +.6 WW: +27 YW: +60 Milk: +19 Marb: +.69 RE: +.16
Birth WT: 90 Birth Ratio: 105 Wean WT: 571 Wean Ratio: 88
Year WT: 1187 Year Ratio: 95 IMF: 6.57 IMF Ratio: 128 REA: 14.7 REA Ratio: 96

Lot 112
DR SIERRA 775

Reg. 18128485 **03/02/2015**

VAR ROCKY 80029
DR SIERRA 382
DR EILEEN 147

HARB ONWARD 786 J H
VERMILION LASS 0029
BALDRIDGE NEBRASKA 901
DR EILEEN 265

DR SKYLINE 248
DR LUCYS LOVELY ROSE 522
DR LUCYS LOVELY ROSE 439

CONNEALY TIMELINE
DR BLACK ROSE J902
DR BLACK POWDER 166
DR LUCYS LOVELY ROSE 063

CE: +0 BW: +3.0 WW: +47 YW: +85 Milk: +18 Marb: +.63 RE: +.07
Birth WT: 86 Birth Ratio: 103 Wean WT: 679 Wean Ratio: 104
Year WT: 1292 Year Ratio: 103 IMF: 6.35 IMF Ratio: 124 REA: 13.7 REA Ratio: 90

Lot 113
DR CAPITALIST 1345

Reg. 18301679 **08/08/2015**

SAV FINAL ANSWER 0035
CONNEALY CAPITALIST 028
PRIDE PITA OF CONANGA 8821

SITZ TRAVELER 8180
SAV EMULOUS 8145
CRA BEXTOR 872 5205 608
PRIDES TRAV OF CONANGA 6499

KESSLERS FRONTMAN R001
DR SHARI 1313
DR SHARI 838

CONNEALY FRONT PAGE 0228
KESSLERS BELL 0024
HYLINE RIGHT TIME 338
DR SHARI 693

CE: +10 BW: +.1 WW: +48 YW: +85 Milk: +23 Marb: +.45 RE: +.80
Birth WT: 66 Birth Ratio: 97 Wean WT: 560 Wean Ratio: 97

Lot 114
DR CAPITALIST 415

Reg. 18128460 **02/13/2015**

SAV FINAL ANSWER 0035
CONNEALY CAPITALIST 028
PRIDE PITA OF CONANGA 8821

SITZ TRAVELER 8180
SAV EMULOUS 8145
CRA BEXTOR 872 5205 608
PRIDES TRAV OF CONANGA 6499

BALDRIDGE NEBRASKA 901
DR BLACK ROSE 503
DR BLACK ROSE 18

SAF FOCUS OF E R
BALDRIDGE FLOSSIE 367
HASF BANDO 1961
DR BLACK ROSE 056

CE: +8 BW: +.5 WW: +54 YW: +91 Milk: +21 Marb: +.26 RE: +.73
Birth WT: 82 Birth Ratio: 105 Wean WT: 673 Wean Ratio: 104
Year WT: 1260 Year Ratio: 101 IMF: 3.91 IMF Ratio: 76 REA: 17.5 REA Ratio: 114

Lot 115
DR CONFIDENCE 2065

Reg. 18301657 **09/13/2015**

CONNEALY TOBIN
CONNEALY CONFIDENCE 0100
BECKS GALA OF CONANGA 8281

BON VIEW NEW DESIGN 208
DELIA OF CONANGA 667
CONNEALY THUNDER
BECKA LEE OF CONANGA 37

HSAF BANDO 1961
DR BLACK ROSE 290
DR BLACK ROSE 144

SAF 598 BANDO 5175
JKS MISS CHEYENNE 196
CONNEALY TIMELINE
DR BLACK ROSE J012

CE: +9 BW: +1.0 WW: +42 YW: +77 Milk: +21 Marb: +.31 RE: +.82
Birth WT: 87 Birth Ratio: 114 Wean WT: 623 Wean Ratio: 108

Lot 116
DR CONFIDENCE 1515

Reg. 18301669 **08/15/2015**

CONNEALY TOBIN
CONNEALY CONFIDENCE 0100
BECKS GALA OF CONANGA 8281

BON VIEW NEW DESIGN 208
DELIA OF CONANGA 667
CONNEALY THUNDER
BECKA LEE OF CONANGA 37

DR FAULTLINE 257
DR LUCYS LOVELY ROSE 1461
DR LUCYS LOVELY ROSE 176

CONNEALY TIMELINE
DR LUCYS LOVELY ROSE 063
B/R NEW FRONTIER 095
DR LUCYS LOVELY ROSE J172

CE: +11 BW: +.9 WW: +57 YW: +97 Milk: +21 Marb: +.33 RE: +.83
Birth WT: 77 Birth Ratio: 103 Wean WT: 721 Wean Ratio: 125

Lot 117
DR CONSENSUS 1055

Reg. 18126808 **03/14/2015**

CONNEALY CONSENSUS
CONNEALY CONSENSUS 7229
BLUE LILY OF CONANGA 16

KMK ALLIANCE 6595 187
BLINDA OF CONANGA 004
WOODHILL ADMIRAL 77K
BLUE CASH OF CONANGA 6020

HSAF BANDO 1961
DR BLACK ROSE 339
DR BLACK ROSE 215

SAF 598 BANDO 5175
JKS MISS CHEYENNE 196
CONNEALY TIMELINE
DR BLACK ROSE 313

CE: +1 BW: +2.6 WW: +52 YW: +86 Milk: +25 Marb: +.63 RE: +.51
Birth WT: 92 Birth Ratio: 107 Wean WT: 678 Wean Ratio: 104
Year WT: 1291 Year Ratio: 103 IMF: 4.66 IMF Ratio: 91 REA: 15.7 REA Ratio: 103

Lot 118
DR CONSENSUS 965

Reg. 18126807 **03/09/2015**

CONNEALY CONSENSUS
CONNEALY CONSENSUS 7229
BLUE LILY OF CONANGA 16

KMK ALLIANCE 6595 187
BLINDA OF CONANGA 004
WOODHILL ADMIRAL 77K
BLUE CASH OF CONANGA 6020

HSAF BANDO 1961
DR FRIEDA 47
DR FRIEDA 095

SAF 598 BANDO 5175
JKS MISS CHEYENNE 196
BALDRIDGE NEBRASKA 901
DR FRIEDA 273

CE: +6 BW: +.5 WW: +53 YW: +83 Milk: +24 Marb: +.77 RE: +.32
Birth WT: 86 Birth Ratio: 100 Wean WT: 733 Wean Ratio: 113
Year WT: 1237 Year Ratio: 99 IMF: 5.92 IMF Ratio: 116 REA: 14.6 REA Ratio: 95

Lot 119
DR FINAL PRODUCT 375

Reg. 18128459 **02/11/2015**

CONNEALY PRODUCT 568
CONNEALY FINAL PRODUCT
EBONISTA OF CONANGA 471

GAR RETAIL PRODUCT
PRIDE FINE OF CONANGA 566
CONNEALY DEEP CANYON 454
EBONISA OF CONANGA 5469

TC FREEDOM 104
DR BLACK ROSE 160
DR BLACK ROSE J703

CONNEALY FOREFRONT
TC RUBY 9095
TRAVELER 425B OF JRS
LA IRISH CREAM

CE: +5 BW: +1.1 WW: +48 YW: +89 Milk: +22 Marb: +.33 RE: +.43
Birth WT: 79 Birth Ratio: 93/ET Wean WT: 569 Wean Ratio: 97/ET
Year WT: 1164 Year Ratio: 96/ET IMF: 4.33 IMF Ratio: 107/ET REA: 16 REA Ratio: 104/ET

Lot 120
DR FINAL PRODUCT 305

Reg. 18128456 **02/09/2015**

CONNEALY PRODUCT 568
CONNEALY FINAL PRODUCT
EBONISTA OF CONANGA 471

GAR RETAIL PRODUCT
PRIDE FINE OF CONANGA 566
CONNEALY DEEP CANYON 454
EBONISA OF CONANGA 5469

TC FREEDOM 104
DR BLACK ROSE 160
DR BLACK ROSE J703

CONNEALY FOREFRONT
TC RUBY 9095
TRAVELER 425B OF JRS
LA IRISH CREAM

CE: +5 BW: +2.6 WW: +47 YW: +91 Milk: +22 Marb: +.34 RE: +.44
Birth WT: 87 Birth Ratio: 102/ET Wean WT: 540 Wean Ratio: 92/ET
Year WT: 1177 Year Ratio: 97/ET IMF: 4.41 IMF Ratio: 109/ET REA: 16.2 REA Ratio: 105/ET

Lot 121
DR BANDO 1905

Reg. 18301661 **09/06/2015**

SAF 598 BANDO 5175
HSAF BANDO 1961
JKS MISS CHEYENNE 196

BON VIEW BANDO 598
SAF ROYAL LASS 1002
N BAR EMULATION EXT
MAGIC MEADOW MISS CHEYENNE

CONNEALY TIMELINE
DR LUCYS LOVELY ROSE 88
DR LUCYS LOVELY ROSE J707

CONNEALY DATELINE
ENCHANTS FORTUNE CONANGA 6127
KRUGERRAND OF DONAMERE 490
DR LUCYS LOVELY ROSE J302

CE: +3 BW: +1.1 WW: +56 YW: +89 Milk: +21 Marb: +.37 RE: +.21
Birth WT: 68 Birth Ratio: 96/ET Wean WT: 665 Wean Ratio: 113/ET

The Cattlemen's Kind
Bull Sale

October 8, 2016 - 1:00 pm

Welch Stockyards - Welch, OK

LLSF Uprising Z925

Uprising is siring unequalled quality and producing sale toppers. Transmitting a phenomenal front end with soundness that is mandatory in today's cattle industry.

Sire of Lots 122 - 124

Lot 122
UG MOVING UP 5177C ET

Reg. 3076101 **01/14/2015**

HEADS UP 20X ET
LLSF UPRISING Z925
LLSF UNTOUCHABLE U925

MR NLC UPGRADE U8676
3202
SS UNDREAMABULL R308
WESTFALL SUMMERBELL 722P

MR NLC UPGRADE U8676
RRJS MISS UPGRADE 205Y
RR LADY 3403

ELLINGSON LEGACY M229
MS NLC MOJO S6119 B
CA FUTURE DIRECTION 5321
HA 4167 LADY 1023

CE: 7.7 BW: 2.0 WW: 73.7 YW: 115.7 ADG: 0.26 MCE: 6.3 Milk: 23.2 API: 116.3
Top 10% YW and WW, Top 15% for ADG SimAngus

Lot 123
UG MOVING UP 5185C ET

Reg. 3076100 **01/14/2015**

HEADS UP 20X ET
LLSF UPRISING Z925
LLSF UNTOUCHABLE U925

MR NLC UPGRADE U8676
3202
SS UNDREAMABULL R308
WESTFALL SUMMERBELL 722P

MR NLC UPGRADE U8676
RRJS MISS UPGRADE 205Y
RR LADY 3403

ELLINGSON LEGACY M229
MS NLC MOJO S6119 B
CA FUTURE DIRECTION 5321
HA 4167 LADY 1023

CE: 7.7 BW: 2.0 WW: 73.7 YW: 115.7 ADG: 0.26 MCE: 6.3 Milk: 23.2 API:116.3
Top 10% YW and WW, Top 15% for ADG SimAngus

Lot 124
UG JESSE JAMES 5184C ET

Reg. 3076096 **01/02/2015**

HEADS UP 20X ET
LLSF UPRISING Z925
LLSF UNTOUCHABLE U925

MR NLC UPGRADE U8676
3202
SS UNDREAMABULL R308
WESTFALL SUMMERBELL 722P

GW LUCKY BREAK 047G
BLL ZEIS MISS BREAK R335
ZEIS MISS JESSE G177

LCHMAN LUCKY BUCK 7049C
GW MISS 600U 1351C
HARTS JESSIE JAMES D715
ZEIS MAXINE A231

CE: 6.4 BW: 1.9 WW: 58.7 YW: 83.1 ADG: 0.15 MCE: 6.4 Milk: 16.7 API: 104.8
The only purebred Simmental bull in the offering, one perfect for the producer looking to make Sim-Angus replacement females to stay in the herd.

RRJS Miss Frog 216Y

216Y is an exciting, young, Ratcliff-bred donor in the Utopia Genetics program who has consistently produced quality replacement females and high-performing bulls.

Remington Secret Weapon

Sire of Lots 125 - 127

Lot 125
UG TELLER 4166B ET

Reg. 2987043 **09/16/2014**

GWS EBONYS TRADEMARK 6N
REMINGTON SECRET WEAPON 185
AUBREYS BLACKBLAZE II 5T

WLE POWER STROKE
NJC EBONY ANTOINETTE
3C MACHO M450 BZ
BLAZE IV 1P

RRJS STEEL FORCE 134U
RRJS MISS FROG 216Y
RRJS IDESSA DREAMON 002U

SVF STEEL FORCE S701
RR IDESSA 7375
CNS DREAM ON L186
RR IDESSA 2291

CE: 10.3 BW: 0.0 WW: 54.6 YW: 72.3 ADG: 0.11 MCE: 7.4 Milk: 16.4 API: 121.7
3/4 Simmental

Lot 126
UG TELLER 4174B ET

Reg. 2987046 **09/07/2014**

GWS EBONYS TRADEMARK 6N
REMINGTON SECRET WEAPON 185
AUBREYS BLACKBLAZE II 5T

WLE POWER STROKE
NJC EBONY ANTOINETTE
3C MACHO M450 BZ
BLAZE IV 1P

RRJS STEEL FORCE 134U
RRJS MISS FROG 216Y
RRJS IDESSA DREAMON 002U

SVF STEEL FORCE S701
RR IDESSA 7375
CNS DREAM ON L186
RR IDESSA 2291

CE: 10.3 BW: 0.0 WW: 54.6 YW: 72.3 ADG: 0.11 MCE: 7.4 Milk: 16.4 API: 121.7
3/4 Simmental

Lot 127
UG TRAGER 4179B ET

Reg. 2987050 **09/06/2014**

GWS EBONYS TRADEMARK 6N
REMINGTON SECRET WEAPON 185
AUBREYS BLACKBLAZE II 5T

WLE POWER STROKE
NJC EBONY ANTOINETTE
3C MACHO M450 BZ
BLAZE IV 1P

MR NLC UPGRADE U8676
RRJS MISS UPGRADE 205Y
RR LADY 3403

ELLINGSON LEGACY M229
MS NLC MOJO S6119 B
CA FUTURE DIRECTION 5321
HA 4167 LADY 1023

CE: 9.0 BW: 0.5 WW: 64.6 YW: 94.0 ADG: 0.18 MCE: 6.6 Milk: 21.9 API: 126.4
3/4 Simmental

MR HOC Broker

Broker is currently one of, if not the hottest sires in the Simmental breed.

Sire of Lot 128

Lot 128

PCC/RF MR BROKER 5121C

Reg. 3144873 **04/23/2015**

SVF STEEL FORCE S701	CNS DREAM ON L186
MR HOC BROKER	SVF SHEZA BEAUTY L901
JM BF H25	G&L BLACKFOOT 716D
	YC MISS BIK B80
CNS DREAM ON L186	NICHOLS LEGACY G151
SPUZ MISS BUSINESS 01X	CNS SHEEZA DREAM K107W
RCC MISS BIZ 320N	EBB STRICTLY BUSINESS
	SM X AN 24-0

CE: 4.5 BW: 2.9 WW: 62.0 YW: 84.7 ADG: 0.14 MCE: 7.1 Milk: 9.9 API: 90.5
BW: 77 Adj. WW: 466 Adj. YW: 1020
3/4 Simmental

Owned with Prestige Cattle Co.

Lot 129

UG TORIC 4173B ET

Reg. 2987045 **09/11/2014**

CNS DREAM ON L186	NICHOLS LEGACY G151
SVF/NJC BUILT RIGHT N48	CNS SHEEZA DREAM K107W
NJC EBONY ANTOINETTE	BLACK IRISH KANSAS
	NJC BETSY ROSS
MR NLC UPGRADE U8676	SVF STEEL FORCE S701
RRJS MISS UPGRADE 205Y	RR IDESSA 7375
RR LADY 3403	CA FUTURE DIRECTION 5321
	HA 4167 LADY 1023

CE: 12.6 BW: 0.7 WW: 63.6 YW: 97.2 ADG: 0.21 MCE: 7.8 Milk: 21.8 API: 135.8
3/4 Simmental
A full-faced baldy son of Built Right, a sire whose semen is becoming scarce. Utopia Genetics liked him so much they used him on their top group of Simmental females this spring and are eager to see the calf crop.

Silveiras Style 9303

The sire of many champion Angus cattle and he is working well when crossed with Simmentals.

Sire of Lots 130 & 131

Lot 130

PCC/RF MR STYLE 5112C

Reg. 3143447 **03/15/2015**

GAMBLES HOT ROD
SILVEIRAS STYLE 9303
SILVEIRAS ELBA 2520

FAMOUS 7001
CHAMPION HILL LADY 703
TWIN VALLEY PRECISION E161
DAR ELBA 55

SVF STEEL FORCE S701
HS STEELIN YOUR BREATH
SS BABYS BREATH P035

CNS DREAM ON L186
CNS SHEEZA BEAUTY L901
SS GOLDMINE L42
SVF BREATH TAKER J130

CE: 15.6 BW: 0.2 WW: 49.7 YW: 78.6 ADG: 0.18 MCE: 11.1 Milk: 21.0 API: 141.9
BW: 70 Adj. WW: 583 Adj. YW: 1141
SimAngus Top 15% CE & MCE, Top 25% API
Owned with Prestige Cattle Co.

Lot 131

PCC/RF MR STYLE 5106C

Reg. 3144872 **03/10/2015**

GAMBLES HOT ROD
SILVEIRAS STYLE 9303
SILVEIRAS ELBA 2520

FAMOUS 7001
CHAMPION HILL LADY 703
TWIN VALLEY PRECISION E161
DAR ELBA 55

SVF STEEL FORCE S701
HS STEELIN YOUR BREATH
SS BABYS BREATH P035

CNS DREAM ON L186
CNS SHEEZA BEAUTY L901
SS GOLDMINE L42
SVF BREATH TAKER J130

CE: 15.6 BW: 0.2 WW: 49.7 YW: 78.6 ADG: 0.18 MCE: 11.1 Milk: 21.0 API: 141.9
BW: 70 Adj. WW: 531 Adj. YW: 1148
SimAngus Top 15% CE & MCE, Top 25% API
Owned with Prestige Cattle Co.

Lot 132
DR REVELATION 1205

Reg. PENDING **03/27/2015**

HOODOO SLASHER 1144
DR REVELATION 467
DR WC FOREVER LUCY 372ET

HOODOO CROOK 7118
MISS HOODOO Z6151
BALDRIDGE CADILLAC 74E
JD MS COMMANDER B309

CONNEALY TIMELINE
DR CALIF GAL 227
DR CALIF GAL J101

CONNEALY DATELINE
ENCHANTS FORTUNE CONANGA6127
ALBERDA TRAVELER 416
DR DIABLO CALIF GAL J502

Birth WT: 75 Birth Ratio: 100 Wean WT: 696 Wean Ratio: 100
Year WT: 1206 Year Ratio: 100 IMF: 4.85 IMF Ratio: 100 REA: 16.19 REA Ratio: 100
BW: 75 1205 will be registered upon the buyers request.

Lot 133
OBG 5018

Reg. PENDING **03/15/2015**

OBG CAPTAIN AMERICA
OBG PAM'S CAPTAIN 3049
OBG MS PAMELA 309 PLD ET

TR MR FIRE WATER 5729RET
OBG NANCY 8103
LT WYOMING WIND 4020 PLD
ORR'S PAMELA 2052 PLD

OBG MAINE CROSS

Weight: 1220 Ribeye: 12.65 BF: .11 IMF: 3.57 R.E./100: 1.04

Lot 134
RF INVESTMENT 531

Reg. MP1693 **02/17/2015**

LT LEDGER 0332 P
LT INVESTMENT 2292 PLD
LT ASTA 4033 PLD

LT BLUEGRASS 4017 P
LT BRENDA 6120 PLD
M6 GRID MAKER 104 PET
LT ASTA 1183 PLD

MEAD-RF X-FACTOR G584 P
RF MS EXTRA X 302
RF MS EXTRA EDGE 071

LT WYOMING WIND 4020 PLD
OW ASHLEE 0063 P ET
HCR EXTRA EDGE 6011 PLD
CROSSBRED/SIMMENTAL

CE: 3.9 BW: -0.6 WW: 30 YW: 60 Milk: 5 MTL: 19 TSI: 206.40
BW: 82

Lot 135
OBG AMERICAN 5006

Reg. MP1642 **02/16/2015**

TR MR FIRE WATER 55792RET
OBG ULTRA 021
OBG NANCY 6113

THOMAS OAHE WIND 0772ET P
THOMASSWISSERSWEET1764ET
LT ASSERTION 1277 P
ACE MS NANCY 1935 PET

OBG Angus

Weight: 1430 Ribeye: 15.83 BF: .22 IMF: 3.33 R.E./100: 1.11
BW: 80

Lot 136

OBG BW CAPTAIN 1106

Reg. MP1677 **11/13/2014**

TR MR FIRE WATER 55792RET
OBG CAPTAIN AMERICA
OBG NANCY 8103

THOMAS OAHE WIND 0772ET P
THOMASSWISSERSWEET1764ET
MT HLS LEAD ON 197/0
OBG NANCY 6903

MONOPOLY
OBG CHAROLAIS

Weight: 1325 Ribeye: 13.68 BF: .10 IMF: 3.01 R.E./100: 1.03
BW: 80

Lot 137

OBG 1505

Commercial Hereford **03/20/2015**

HEAT WAVE
RED ROCK
HEREFORD 915

HEREFORD

Weight: 1060 Ribeye: 13.76 BF: .09 IMF: 3.27 R.E./100: 1.30

DVAuction

Broadcasting Real-Time Auctions

Never Miss An Auction Again!
Watch & Bid online for FREE!

Visit www.DVAuction.com and Register Today!

For General Questions Please Contact Our Office:
(402) 316-5460 or support@dvauction.com

Catalog & Advertising:
Tawnia J Fowler
(417) 234-0581
Alpena, AR

4551 Macomber Dr
Alpena, AR 72611

U.S. Postage
PAID
Permit No. 31
Harrison, AR

Time Sensitive: Please Do Not Delay

October 8, 2016 - 1:00 pm
Welch Stockyards - Welch, OK

Selling 137 Lots

Charolais - Angus - Simmental & SimAngus
Composite Charolais - Commercial Hereford